

POPPERI

KLINGANDE PARTITUR

DICKEN HEDRENIUS
2003

Altsax, tenorsax, barytonsax
Trumpet 1, trumpet 2, trombon
Bas, trummor

Samt följande optionals:
Flöjt, violin

Dicken Hedrenius
Ljungvägen 7
186 34 Vallentuna
tel 08-51179196
e-post dicken.hedrenius@telia.com

POPPERI

SWINGFEELING

Flöjt **A** TAKE ME TO YOUR HEAVEN

BOOGIE

HELLSING

BRÖLLOP

BRÖLLOP

POMP

INDIANA

POMP

INDIANA

FROM ME TO YOU (BEATLES)

Fl

D

BEATLES

SUMMERTIME

Fl

E

SUMMERTIME

Sida6 **F** MEMORY

MEMORY

MÖSSENS JUL

CARMEN

(EN STUMP ?)

Fl 2. (eg. tretakt - pampigt)

PAMPIG TRETAKT
NOTERAD I FYRTAKT

POPPERI

Sida 1/2

Violin

DDDD

POPPERI Violin sida 2/2

POPPERI

Sida 1/2

DDDD

Flöjt

Altsax

POPPERI

Sida 1/2

DDDD

Popperi Altsax sida 2/2

POPPERI

A

B

C

D

E

F

G

POPPERI

Barytonsax

DDDD

A

B

C

D

E

F

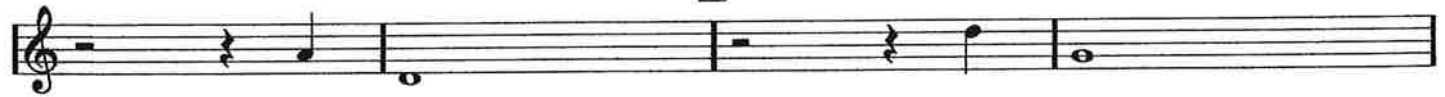

G

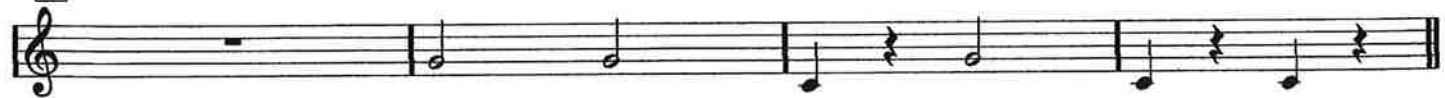

Popperi Barytonsax sida 2/2

POPPERI

sida 1/2

DDDD

Trumpet 1

POPPERI trumpet 1 sida 2/2

(A)

(B)

(C)

(D)

(E)

(G)

(H)

(I)

1.

2.

POPPERI

A

Section A: Four measures of music in bass clef, 4/4 time. The first measure is marked with a repeat sign. The notes are: G2, A2, B2, C3, D3, E3, F3, G3. The second measure is: G3, A3, B3, C4, D4, E4, F4, G4. The third measure is: G4, A4, B4, C5, D5, E5, F5, G5. The fourth measure is: G5, A5, B5, C6, D6, E6, F6, G6.

B

Section B: Two measures of music in bass clef, 4/4 time. The first measure is: G2, A2, B2, C3, D3, E3, F3, G3. The second measure is: G3, A3, B3, C4, D4, E4, F4, G4.

C

Section C: Two measures of music in bass clef, 4/4 time. The first measure is: G2, A2, B2, C3, D3, E3, F3, G3. The second measure is: G3, A3, B3, C4, D4, E4, F4, G4.

D

Section D: Two measures of music in bass clef, 4/4 time. The first measure is: G2, A2, B2, C3, D3, E3, F3, G3. The second measure is: G3, A3, B3, C4, D4, E4, F4, G4.

E

Section E: Two measures of music in bass clef, 4/4 time. The first measure is: G2, A2, B2, C3, D3, E3, F3, G3. The second measure is: G3, A3, B3, C4, D4, E4, F4, G4.

F

Section F: Two measures of music in bass clef, 4/4 time. The first measure is: G2, A2, B2, C3, D3, E3, F3, G3. The second measure is: G3, A3, B3, C4, D4, E4, F4, G4.

G

Section G: Two measures of music in bass clef, 4/4 time. The first measure is: G2, A2, B2, C3, D3, E3, F3, G3. The second measure is: G3, A3, B3, C4, D4, E4, F4, G4.

Section G: Two measures of music in bass clef, 4/4 time. The first measure is: G2, A2, B2, C3, D3, E3, F3, G3. The second measure is: G3, A3, B3, C4, D4, E4, F4, G4.

POPPERI Trombon sida 2/2

Bas
Swingfeeling

POPPERI

DDDD

A

B

C

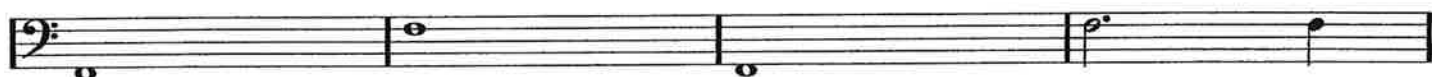

D

E

F

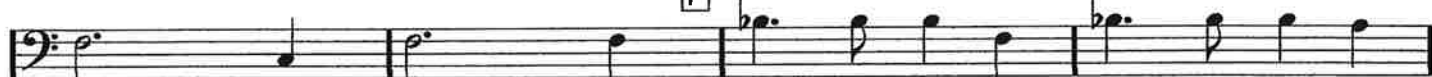

G

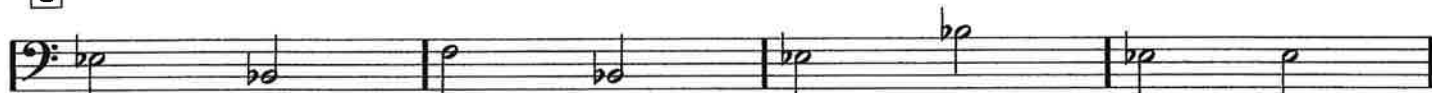

POPPERI Bas sida 2/2

POPPERI

A

BOOGIE

B

BRÖLLOP

POMP

POMP

C

INDIANA

D

BEATLES

E

SUMMERTIME

F

MEMORY

G

MÖSSENS JUL

CARMEN EN STUMP (?) VI I FEMMAN

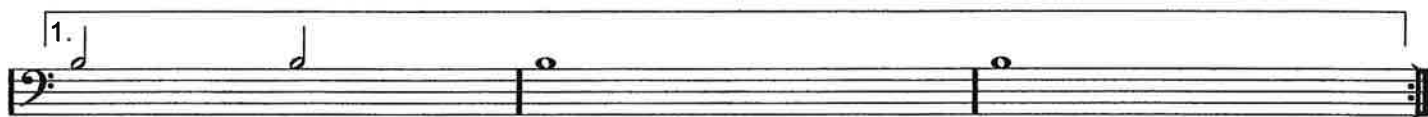

**PAMPIG TRETAKT
NOTERAD I FYRTAKT**