

flöjt 1 (SARA)

PELLE

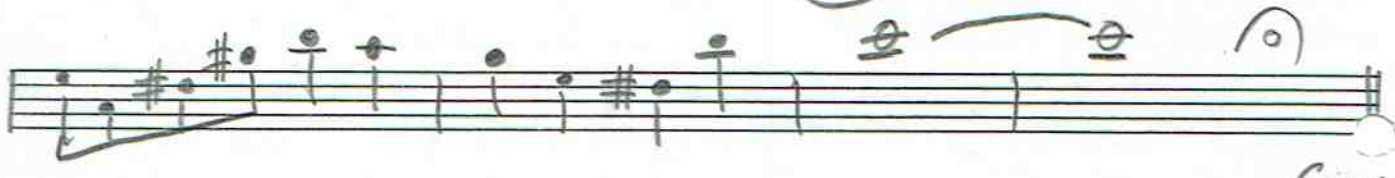
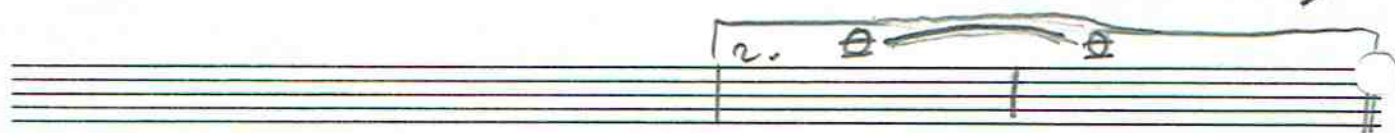
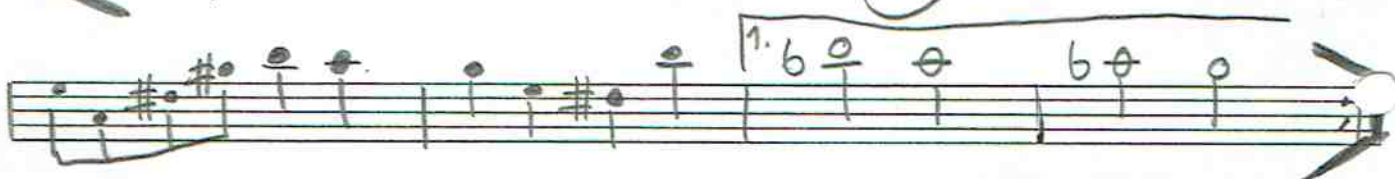

fine

Flöjt 2 (catta)

PELLE

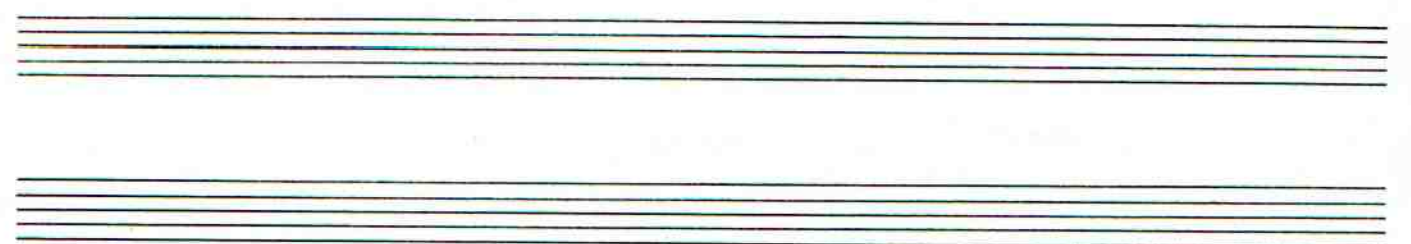
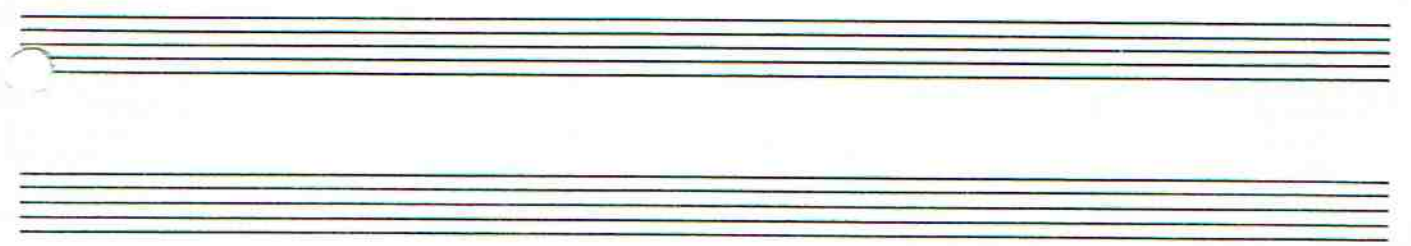
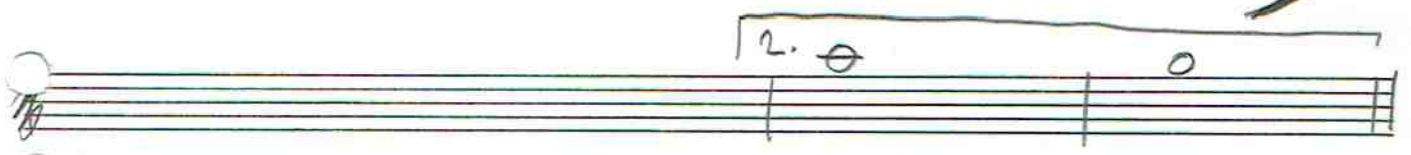
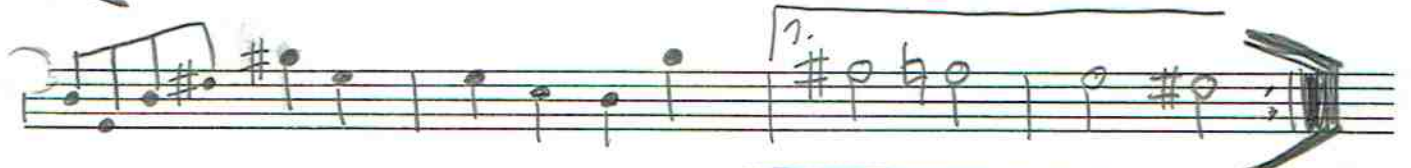
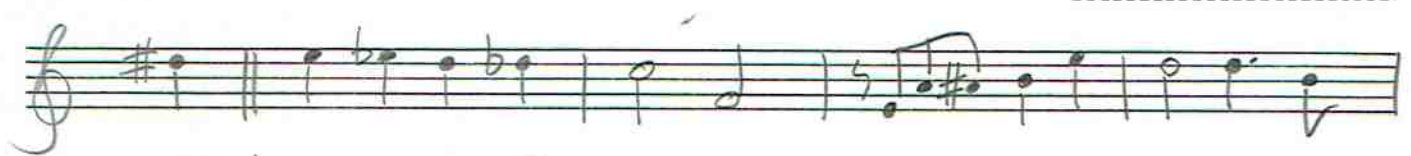

flöjt 3 (Johan)

(celebrerande)

PELLE

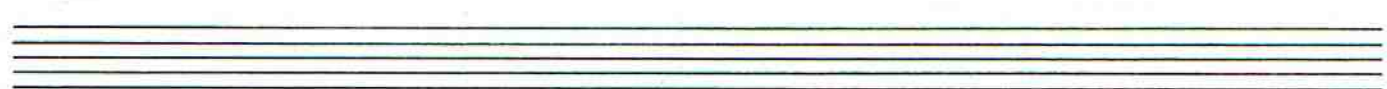
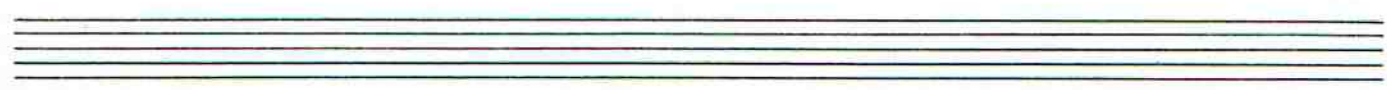
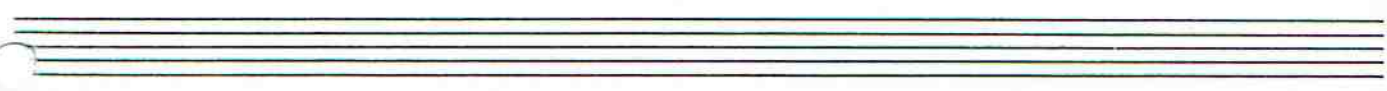
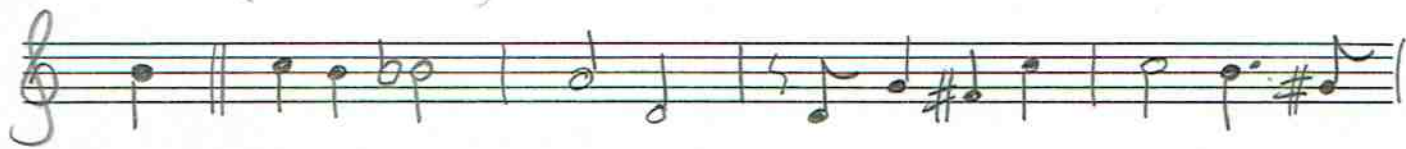

clarinet/tenor (PER)

PELLE

clar.

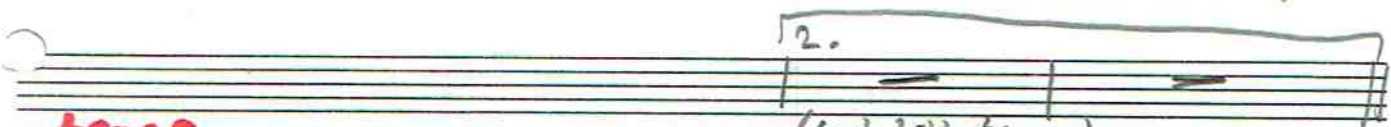
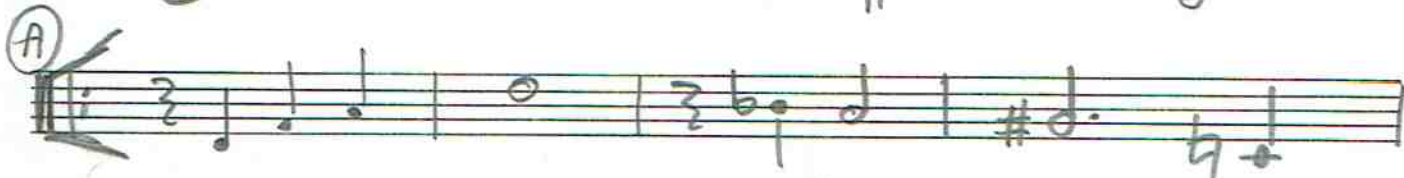
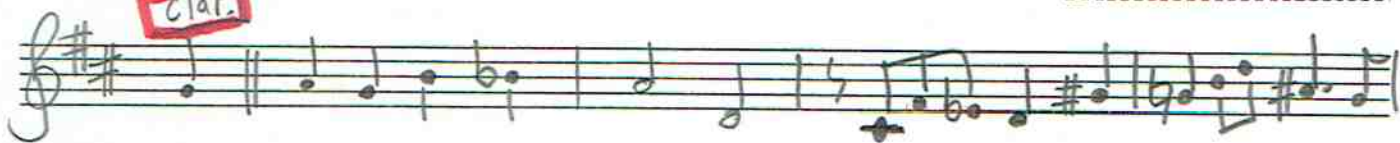

tenor

(byt till tenor)

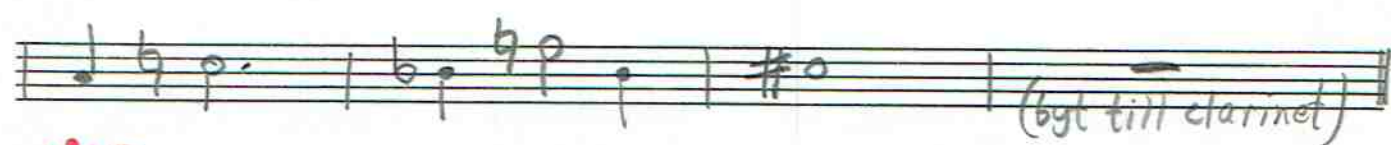
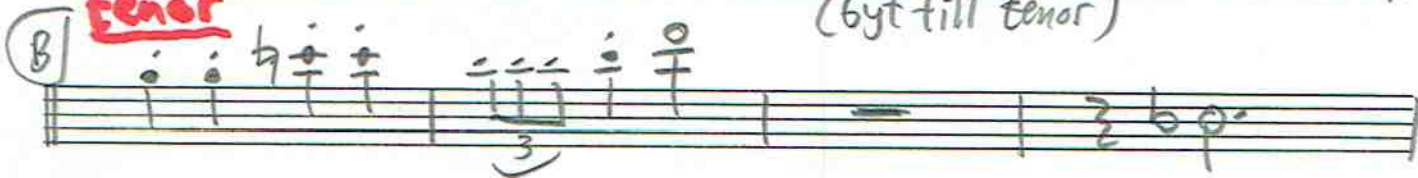

clar.

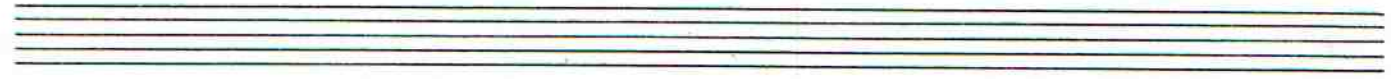

baryton

PELLE

Flygelhorn
tempo

PELLE

fläjtät

(hat.)

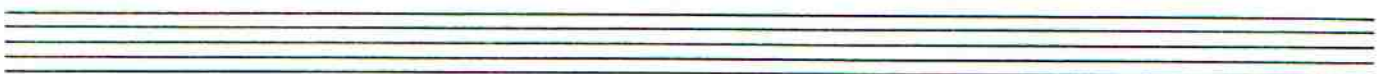
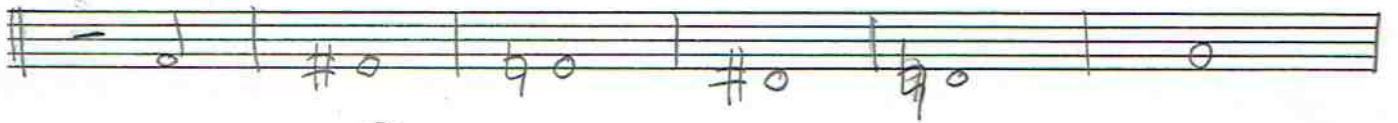
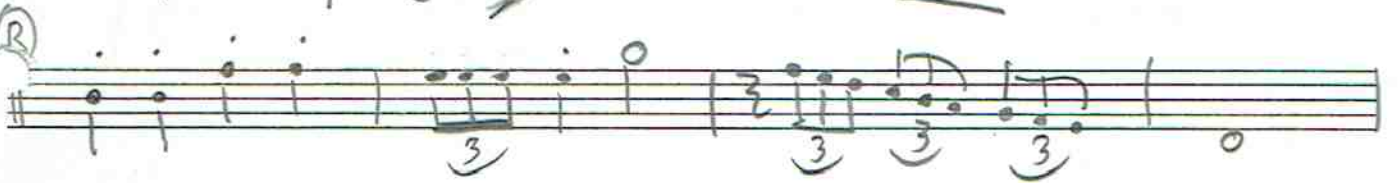
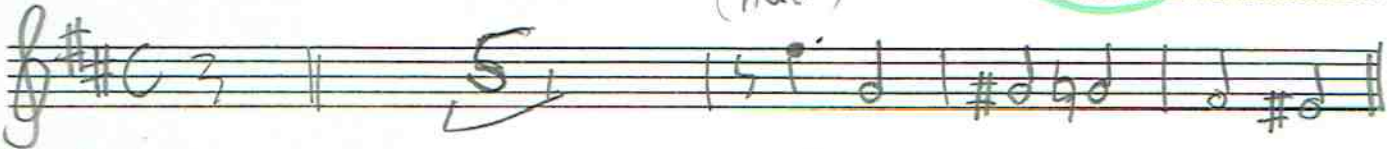

Trombone

PELLE

(hat)

bass

PELLE

Intro

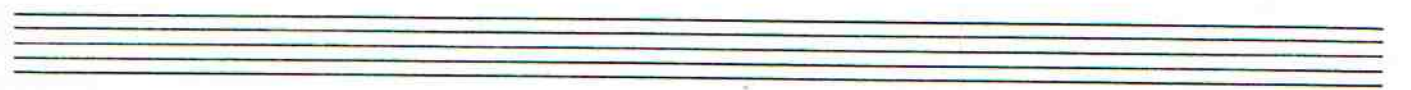
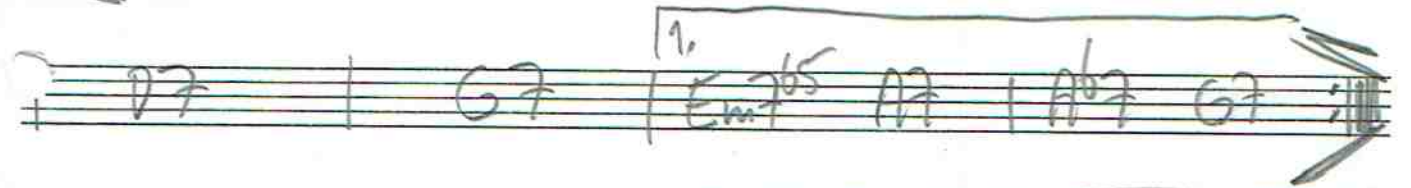
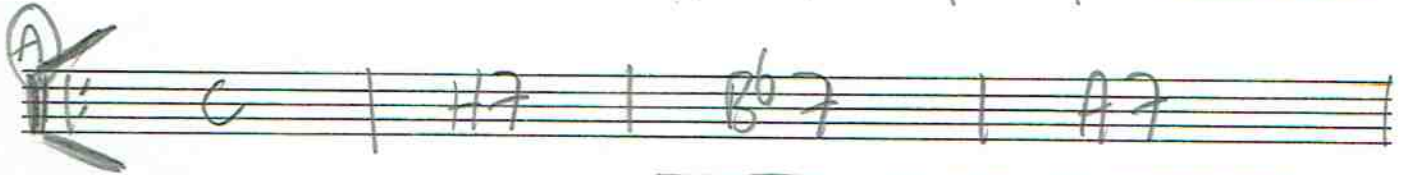
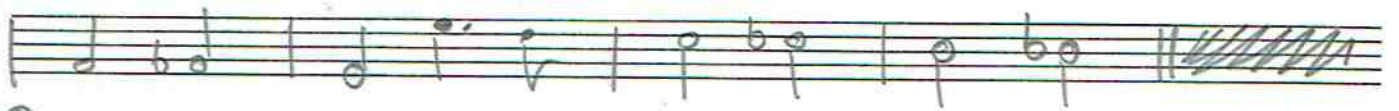

drums

PELLE

(even 8s)

(vispar) intro

C / || komp 8

(A) komp 16 (B) komp 8

(A) komp 6 | 0 0 | 0

Empty musical staff

Empty musical staff

Empty musical staff

Empty musical staff

Empty musical staff

Empty musical staff

Empty musical staff

Empty musical staff

Empty musical staff

fl1 ALT
 fl2 ALT
 fl3 TEN
 clr TEN
 bar TEN
 flh TP1
 tb 2
 3+3
 4
 TB1
 2
 3
 4
 piano
 bass
 drums

Titel

Arr

Gugge Hedrenius
BIG BLUES BAND
Arbetargatan 28 B
S-112 45 STOCKHOLM
Tel. Sweden 8-51 59 19

Sid (2)

(A)

- ALT (Alto Saxophone)
- ALT (Alto Saxophone)
- TEN (Tenor Saxophone)
- TEN (Tenor Saxophone)
- BAR (Baritone Saxophone)
- TR1 (Trumpet 1)
- 2 (Trumpet 2)
- 3+3 (Trumpets 3 and 4)
- 4 (Trumpet 4)
- TB1 (Tuba 1)
- 2 (Tuba 2)
- 3 (Tuba 3)
- 4 (Tuba 4)
- piano (Piano)
- bass (Bass)
- drums (Drums)

- ALT (Alto Saxophone)
- TEN (Tenor Saxophone)
- BAR (Baritone Saxophone)
- TRP 1 (Trumpet 1)
- 2 (Trumpet 2)
- 3+3 (Trumpets 3 and 4)
- 4 (Trumpet 4)
- TB 1 (Tuba 1)
- 2 (Tuba 2)
- 3 (Tuba 3)
- 4 (Tuba 4)
- piano (Piano)
- bass (Bass)
- drums (Drums)

The score includes various musical notations such as notes, rests, and accidentals. Key features include:

- A circled section labeled "A" with a "4-6" time signature change.
- A "solo" section for the Baritone Saxophone with complex rhythmic patterns and triplets.
- A "fine" marking at the end of the piece.
- Handwritten annotations like "b+", "b", and "b!" above notes.
- Blue ink markings on the Tuba 4 staff.