

- ÖLAND -

(A)

(B)

1. 2.

(C)

(D) Lead

(E) SOLO

(F)

p

Sva

öland altsax sida 2/2

TRUMPET

ÖLAND

sid 1/2

(A)

(B)

(C)

(D)

(E) SOLOS (Fyll gärna med ^{typ} D)

(F) P

(G)

8va

↑

ÖLAND, trumpet sid 2/2

ÖLAND

ÖLAND Trombon sidan 2/2

ÖLAND

(A)

G D7 G D7 G D7 G D7

G Am B^b G A7 D7 G G D7

G D7 F7 E7 Am7 B^b D^b G7

(B)

C7 C7 C7 G C7 C7

C7 1. H7 2. G A7 2 D7

(BREAK)

(C) Tuba, solo

D7 G D7 G

D7 G E^b7 G A7 D7 G

(D)

D7 D7 D7 G

(E) SOLON (SIMILE KOMP) (med riff som i D ibland)

D7 D7 D7 G

(F) BANJO TACET

P (BREAK)

(G)

Öland Tuba och banjo sida 2/2

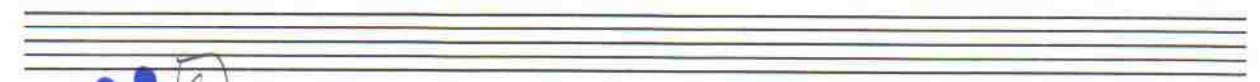

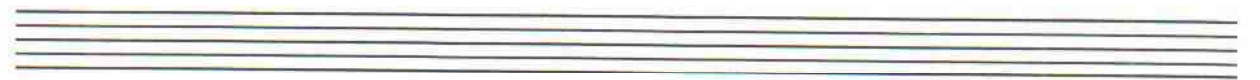
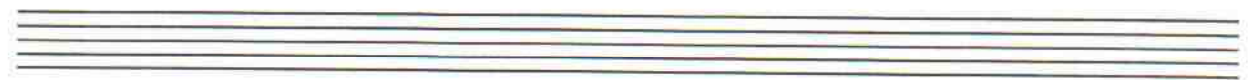

TRUMMA

ÖLAND

(A) C | komp 7 | komp 4 |

(B) "boogie" | komp 8 + 8 |

(C)  | 2 BREAK 4 (Tuba pickup) |

(C) komp 8 + 8 |

(D) komp 4 + 4 |

(E) SOLON (som i (D)) 4  

(F) svagt | BREAK  |

(P)  |

(G) komp 7 |  (H) komp 7 |

(I)  |  D.S. al 

 rit... | 2 |

BARA TUBA

Ch# (A)

Birland

ÖLAND

(B)

2

B

C

D

E^b7 G A7 D7 G

3

(E)

(F)

A

Solos

igen

full gärna med
D-grepen

AAA

F#F#F#

E E E E E

F F F A b

break

8va

8va

8va

8va

G

07

07

G

G

①

①

Fin
