

optional  
flute

- Något som inte finns kvar - (even 8s)

Other annotations include:

- 'tacet' written in purple above the staff between measures 10 and 11.
- 'PLAY' written in purple below the staff between measures 10 and 11.
- 'trumma' written in blue below the staff between measures 10 and 11.
- '(8va?)' written in blue below the staff between measures 10 and 11.
- 'f + o b p b i' written in blue below the staff between measures 10 and 11.
- 'PLAY' written in purple below the staff between measures 10 and 11.

altsax

- Något som inte finns kvar -

5 (even 8s)

(med saknad)

(optional altsax 2) (spelar melodin istället för pianot)

5

(Melody Part in Eb)  
(even 8s)

# Något som inte finns kvar

Gugge Hedrenius  
BIG BLUES BAND  
Arbetargatan 28 B  
S-112 45 STOCKHOLM  
Tel. Sweden 8-51 59 19

(tacet)  || intro 8 (räkna! den är inte logisk)

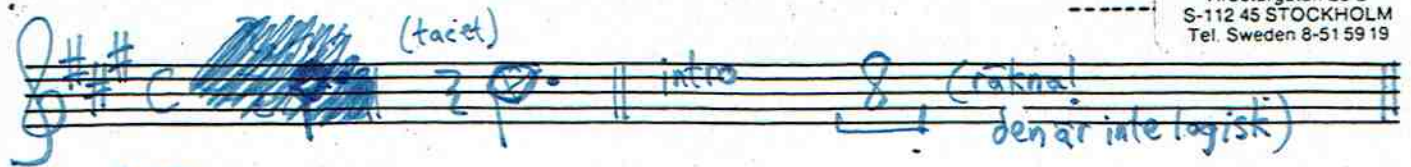

SOLO (A) 

(B) 

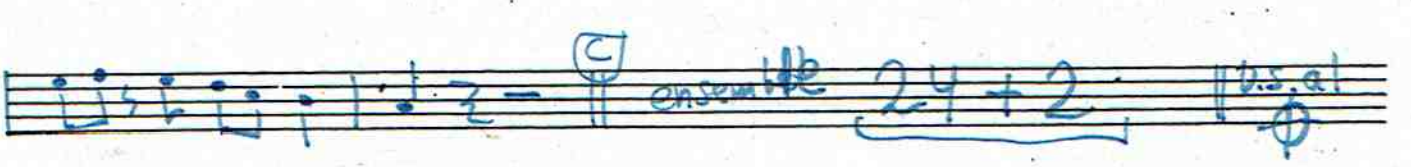

(C) ensemble 2+4+2 10.5. al 

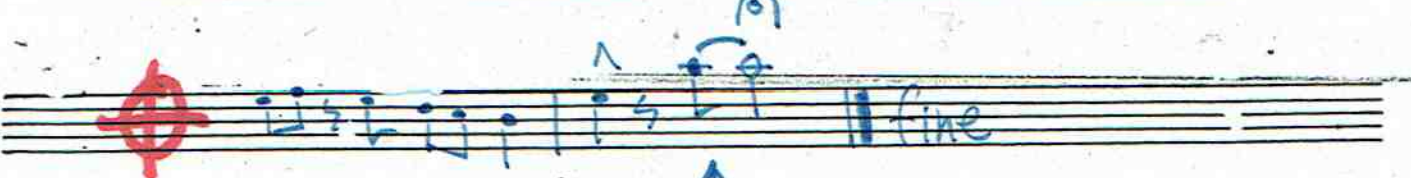

↑  
(eventuellt  
oktavs)

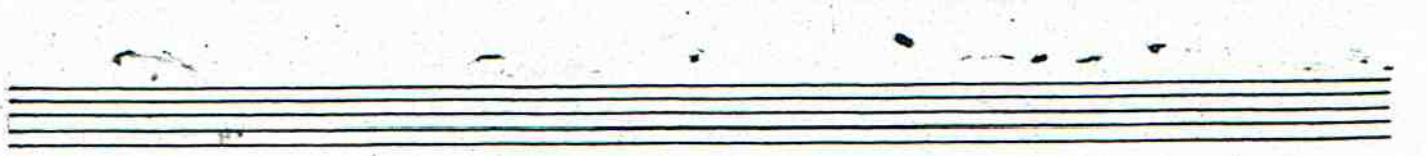
tenor

Något som inte finns kvar

5 (even 8s)

baryton

- Något som inte finns kvar -

(5)

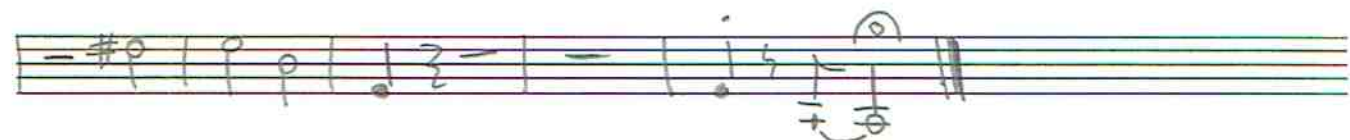
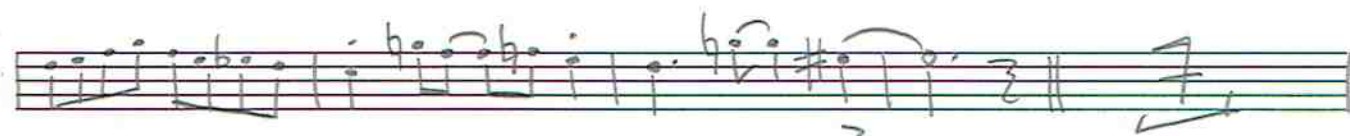
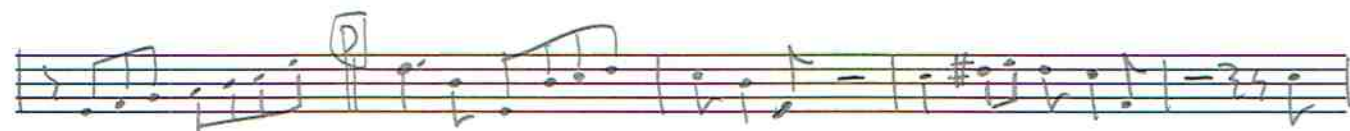
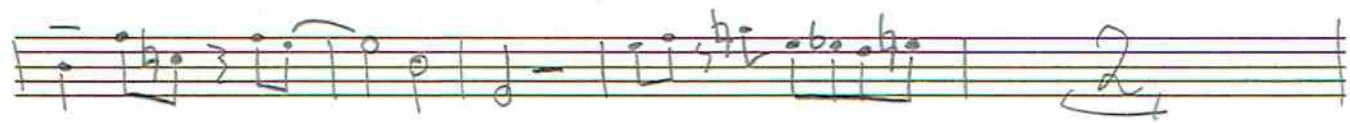
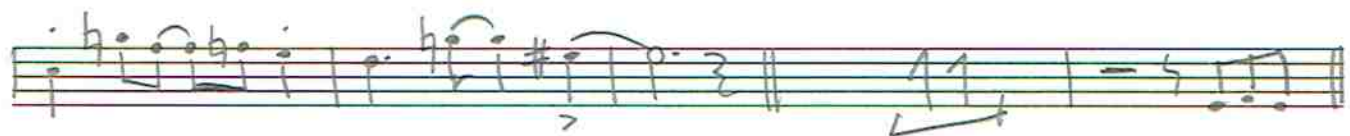
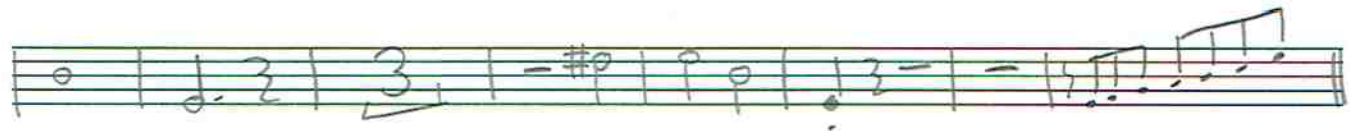
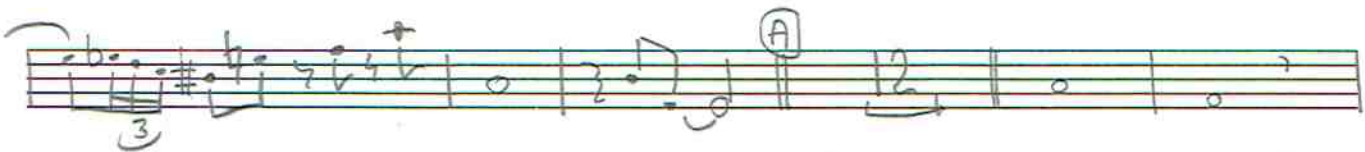
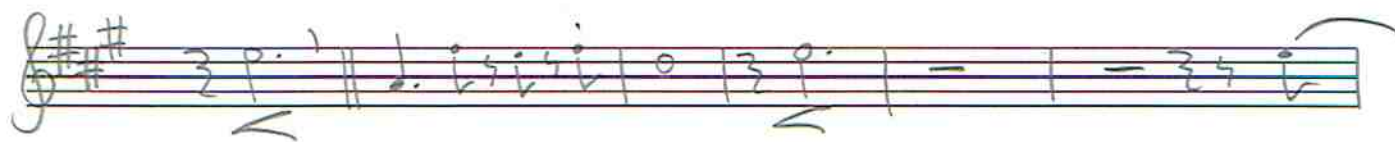

trambone

- Något som inte finns kvar -

5 (even 8s)

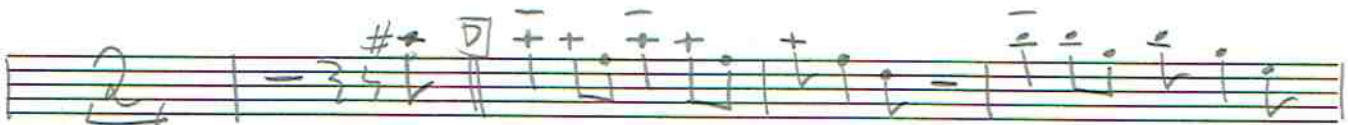
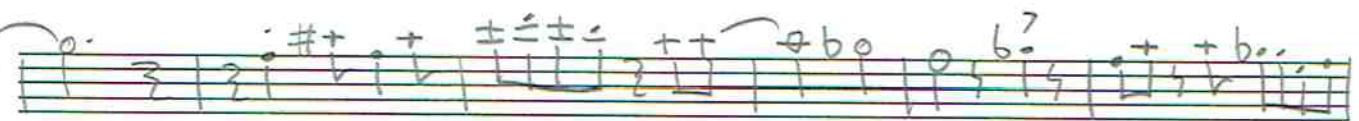
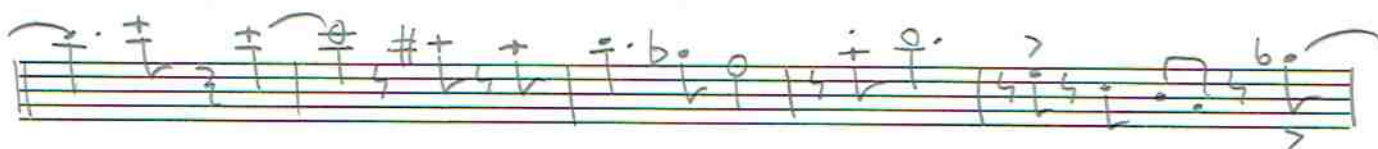
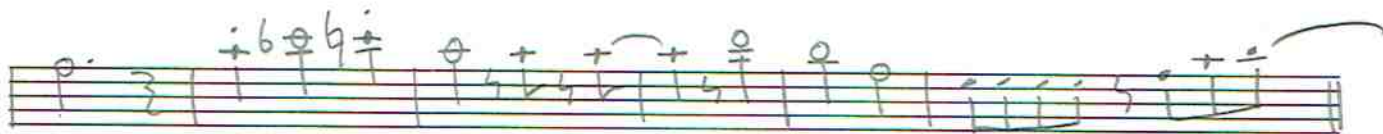
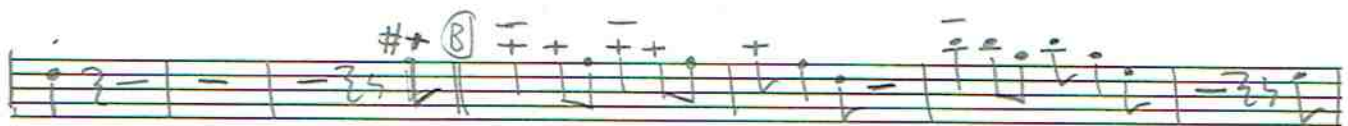
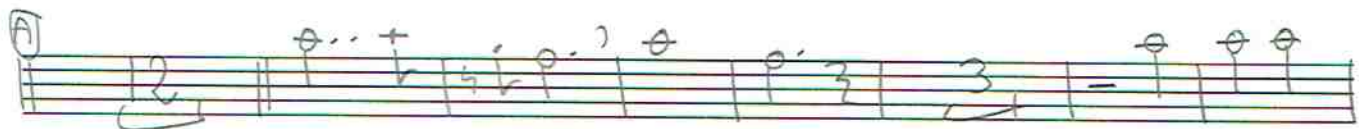
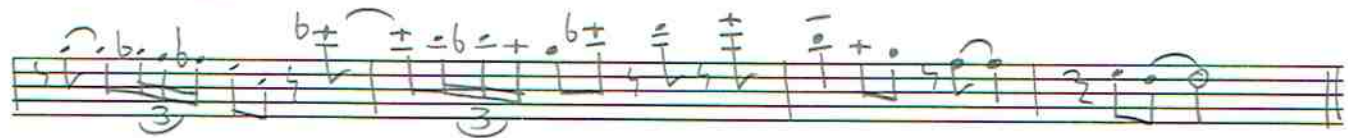
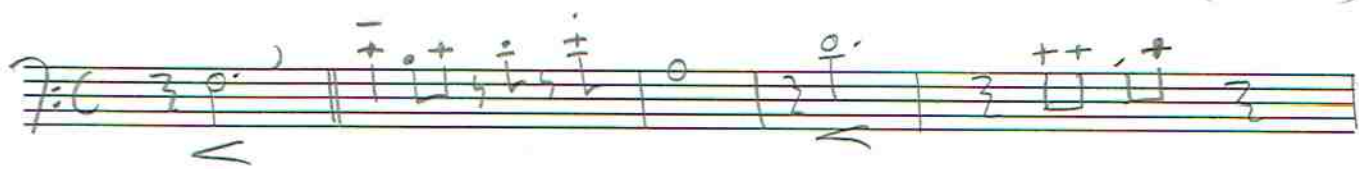

(drums)

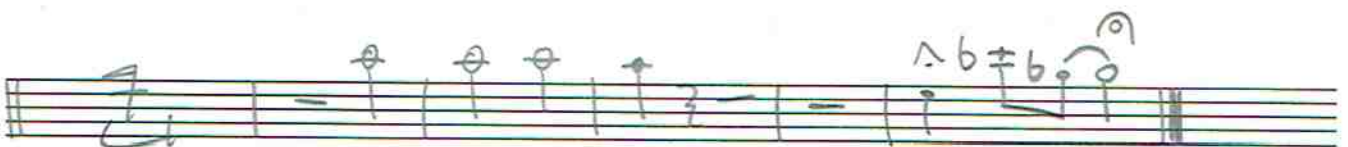

piano

# - Något som inte finns kvar -

5

intro even 8s

Chords: C, Am

Chords: Dm, G7sus, C, C7+, F, A7

Chords: Dm, E6, Dm7, A69, G7sus, Lej komp

B C SOLO

Chords: C, Am, Dm, G7sus

Chords: C, C7+, F, A7, Dm, E6, Dm7, A67

Chords: G7sus, Lej komp, ensemble 24, + 2 || D.S. al

Chords: Dm7, A69, G7sus, C13(#9)

Något som inte finns kvar, sid 2, bas ⑤

A single staff of music with handwritten notation. The notation consists of four measures. The first measure contains a red circle with a cross through it, representing a fermata. The second measure contains a quarter note with a flat sign (Bb) and a chord symbol 'Ab7' written below it. The third measure contains a quarter note with a flat sign (G) and a chord symbol 'G7sus' written below it. The fourth measure contains a quarter note with a natural sign (C) and a chord symbol 'C7#9' written below it. The staff is otherwise empty.

Trummor  
(even 8s)

Något som inte finns kvar (5)

Staff 1: fill, tätt komp, fill, komp, (break), (fill)

Staff 2: tätt komp, fill, pop komp, fill, break

Staff 3: tacet, (fill), (fill), (fill)

Staff 4: (fill), popkomp

Staff 5: fill, break, (tacet), (fill)

Staff 6: (A), (fill), (fill), (fill)

Staff 7: (B), (fill), (fill), (fill)

Staff 8: (C), popkomp

Staff 9: (D), fill, break, (fill)

Staff 10: (E), popkomp, fill, break, fill

Staff 11: (F), fill, break, fill

Staff 12: (G), fill, break, fill

Staff 13: (H), popkomp, (fill), break, (fill)

Staff 14: (I), popkomp, (fill), break, (fill)

Staff 15: (J), popkomp, (fill), break, (fill)

Staff 16: (K), popkomp, (fill), break, (fill)

Staff 17: (L), popkomp, (fill), break, (fill)

Staff 18: (M), popkomp, (fill), break, (fill)

Staff 19: (N), popkomp, (fill), break, (fill)

Staff 20: (O), popkomp, (fill), break, (fill)

Staff 21: (P), popkomp, (fill), break, (fill)

Staff 22: (Q), popkomp, (fill), break, (fill)

sida: 1

pop - - - - - Något som inte finns kvar

Empty musical staff.

Empty musical staff.

Empty musical staff.

Empty musical staff.

Empty musical staff.

Sida: 2

Empty musical staves for piano (p) and drums (dr). The piano part is indicated by a large bracket on the left side of the first two staves. The drum part is indicated by the label 'dr' on the left side of the third staff. The staves are currently blank.

Sida: 3

Horns tacet (1st x)

C      Ann      Du      G7sus      C

Empty musical staves at the bottom of the page.

Sida: 4

as

ts

bar

tp

tb

pr

b

dr

C+, F A7 Dm E6 G7 F7 G7

sida: 5.

(b)

as

ts

bar

tp

tb

P

b

dr

Sida: 6

Chord progression: Dm A7 Dm E7 Am Am/G# Fm Em B7 A7 A7/G# G# F# A H A E A

Sida: 7

as

ts

bar

tp

tb

P

b

dr

Sida: 8

as

ts

bar

tp

tb

P

b

dr

Three empty musical staves at the bottom of the page.

Sida: 9

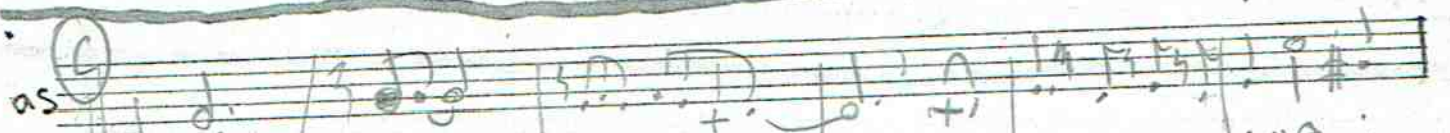
as 

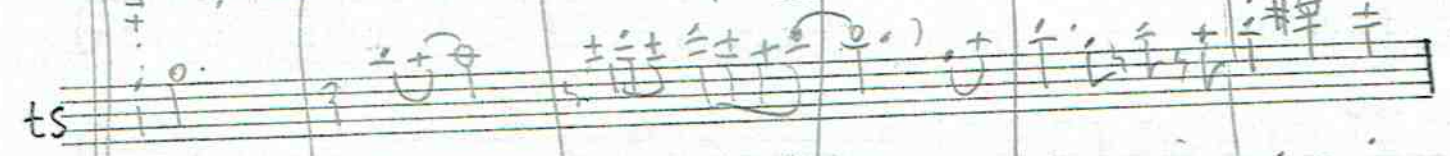
ts 

bar 

tp 

tb 

P 

b 

dr 

Sida: 16

Empty musical staff labeled 'b'.

Empty musical staff labeled 'dr'.

Empty musical staff.

Empty musical staff.

Empty musical staff.

Sida: 11

Empty musical staves for percussion (P), bass (b), and double bass (db). The percussion staff (P) is the top staff in this section, followed by the bass staff (b) and the double bass staff (db). The staves are empty, with only the clefs and the letter labels (P, b, db) visible on the left side. The staves are divided into four measures by vertical bar lines.

Sida: 12

as

ts

bar

tr

tb

p

b

dr

- as** (Alto Saxophone): Includes a circled **D** and some rhythmic markings.
- ts** (Tenor Saxophone): Includes a circled **D** and some rhythmic markings.
- bar** (Baritone): Includes a circled **D** and the word *stick*.
- tp** (Trumpet): Includes a circled **D** and the number *1-8*.
- tb** (Tuba): Includes a circled **D** and the number *3-2* with a sharp sign and a downward arrow.

- P** (Percussion): A bracketed section with multiple staves.
- b** (Bass): A single staff.
- dr** (Drum): Includes the word *Solo* and a circled *Solo* with a downward arrow.

Sida: 14

as

ts

bar

tp

tb

p

b

dr

as

ts

bar

tp

tb

P

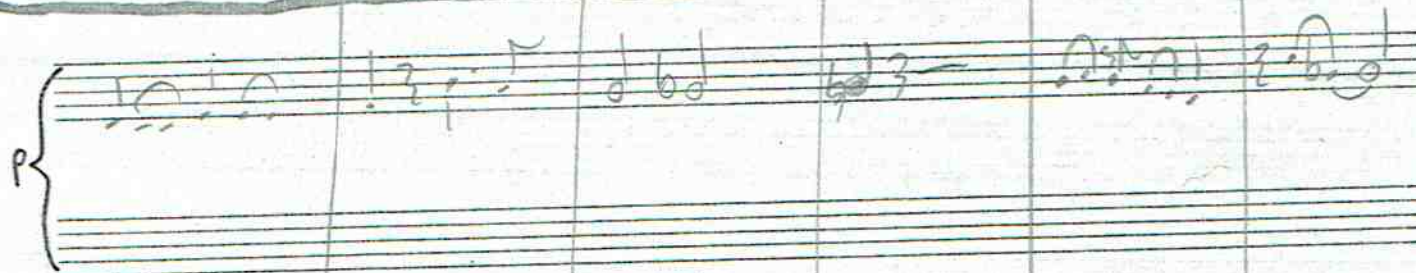

b

dr

fine