

fl. 1  
SARA

# MASKEN

## PRELUDE TO A MASK

fcum solo <sup>o</sup> || drum pickup  
medium tempo till **MASKEN**

flute 2  
Johan

MASKEN

PRELUDE TO A MASK

(byt till altsex)

Clarinett  
PER

MASKEN

PRELUDE TO A MASK

|| trumsolo A || medumtempo  
trumpickup till masken

(byt till tenor)

barytonsax

MASKEN

PRELUDE TO A MASK

trumsolo

trumpickup 4 till MASKEN

Charlie! Glöm inte att  
vända blad

trumpet

MASKEN

# PRELUDE TO A MASK

A

B LEAD

C NO LEAD

D

E

trump solo

sedan gör trummorna en pick-up på  
4 takter till MASKEN

trombone

# MASKEN

7

## PRELUDE TO A MASK

sedan gör trumman paus någon sekund, innan  
den börjar på 4 takters pick-upen till MASKEN

(Skrivet för: flöjt 1, flöjt 2, violin, klarinett,  
barytonsax, trumpet och trombone.)

Piano 2AM

# MASKEN

## PRELUDE TO A MASK

$\frac{3}{4}$  53 | 2, <sup>A</sup> 8, <sup>B</sup> 8, <sup>C</sup> 8, 8 ||  
<sup>D</sup> 8, <sup>E</sup> 4, || trumsolo <sup>A</sup> ||

sedan gör trummorna sin 4-takters pickup till MASKEN

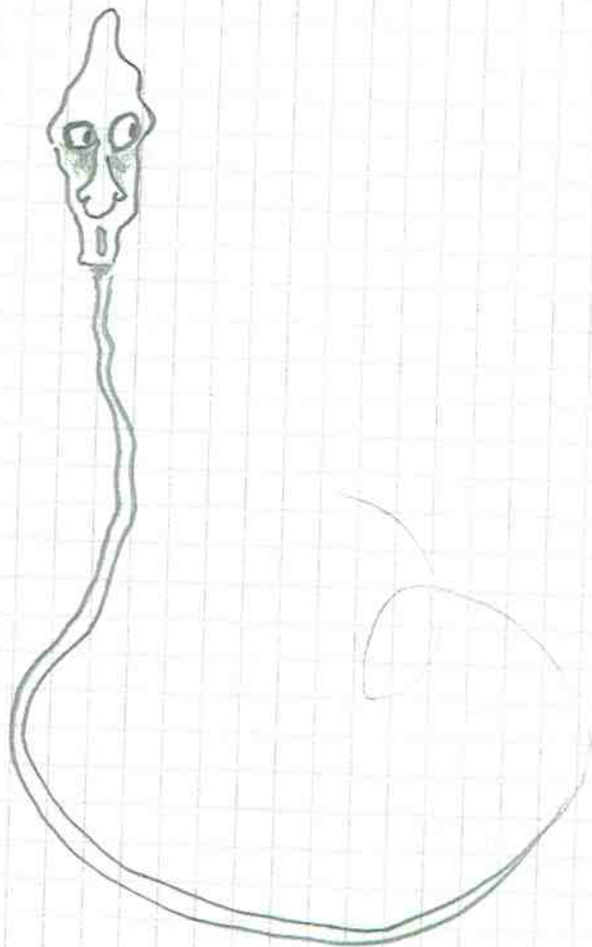

Violin  
PETER

# MASKEN

## PRELUDE TO A MASK

SOLO

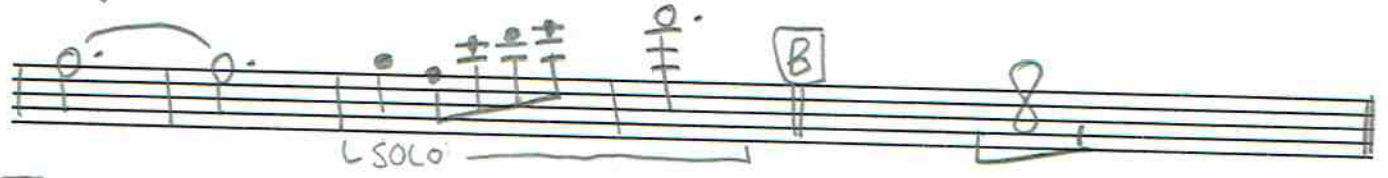
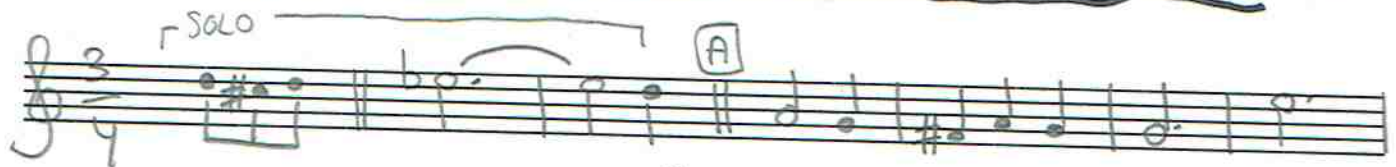

SOLO

C

D

SOLO

E

SOLO

trumsolo

BÄTT TILL KONTRABAS.  
Trummarna går en 4 takters pickup till MASKEN

drums

# MASKEN

## PRELUDE TO A MASK

~~trick~~

$\frac{3}{4}$  43 | 2, | 8, | 8, | 8, | 8, ||

(A) (B) (C) (D)

(E) 3, | - 3, || <sup>Vikt.</sup> trumsolo (fritt) ||

barytonsolo

startar på ettan och varar knappt en takt

efter trumsolot: var tyst i någon sekund innan du börjar på 4-takterspickupen till MASKEN

# MASKEN

**3**  
Trummor

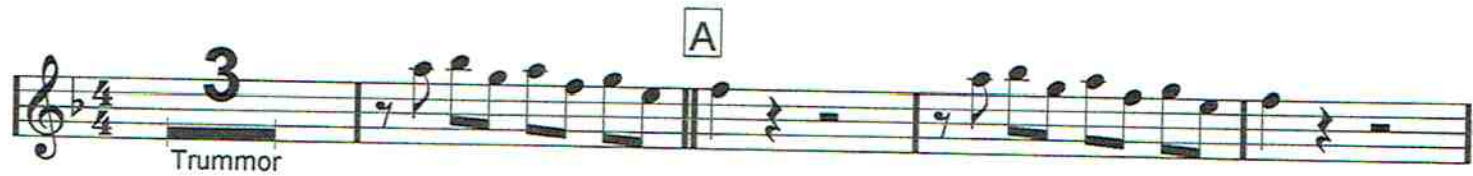

**B**

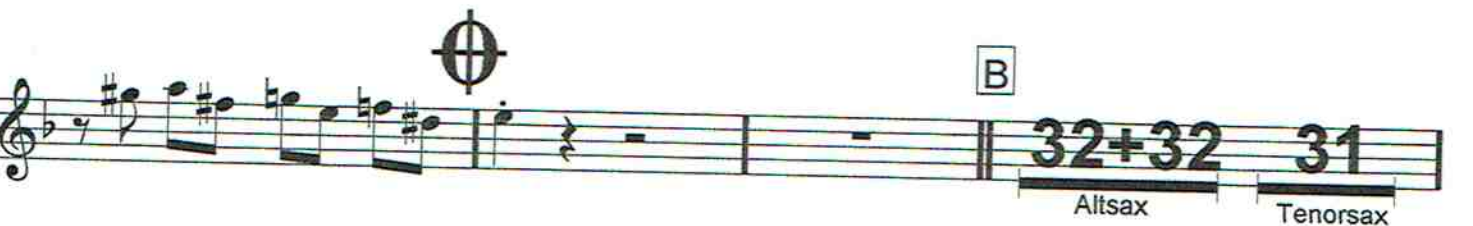

**32+32** **31**  
Altsax Tenorsax

(gör gärna maskljud)

Riff

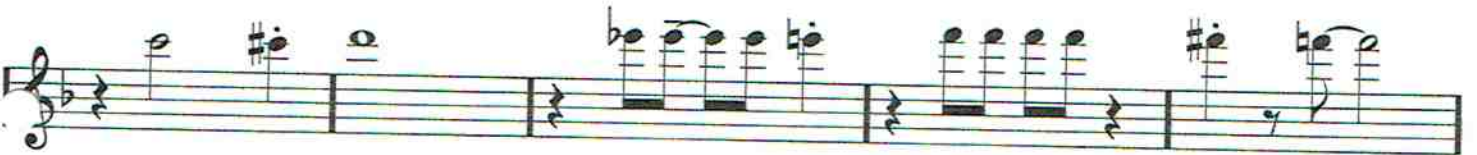
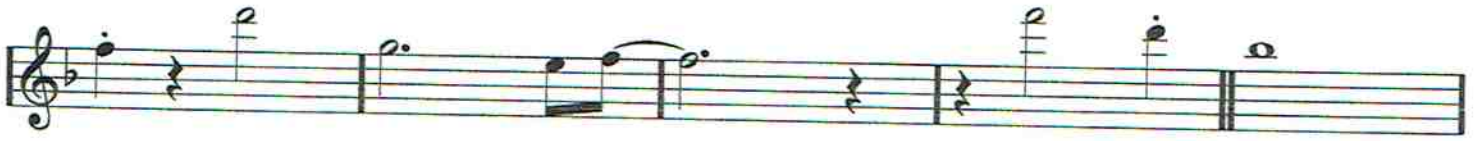

DA CAPO  
AL CODA

8:va

Loco

FINE  
LURING

**EXTRA SLUT**

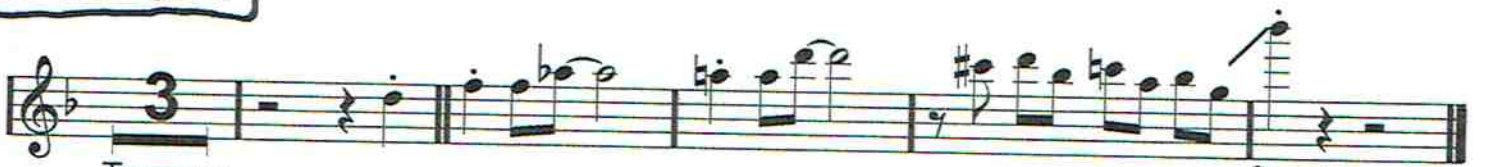

Trummor

8:va, typ  
skithögt

FINE  
DEFINITIVE

# MASKEN

(Ringlande)

A

3  
Trummor

"solo"

Lead in till solo!

B

32+32

31

Altsax  
SOLO AD LIB

Tenorsax

Masken, sida 2/2, Altsax

Riff

DA CAPO  
AL CODA

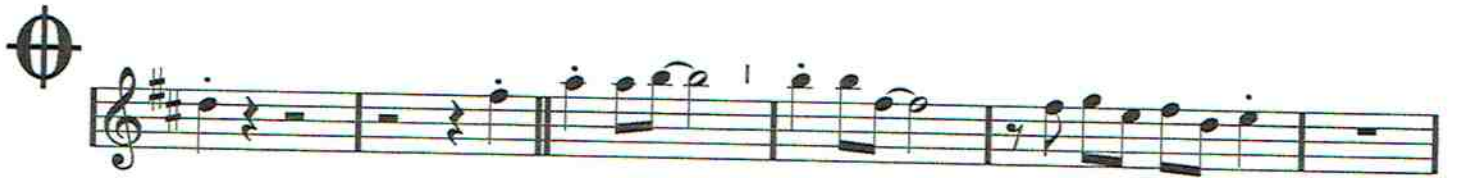

FINE  
LURING

EXTRA SLUT

Trummor

FINE  
DEFINITIVE

# SOLOHARMONIER MASKEN

## Bb-instrument

 : G E7 | Am7 D7 | ~~♯~~ | ~~♯~~ | G Eb7 | Dm7 Db7 ||  
 || C A7 | Dm7 G7 | ~~♯~~ | ~~♯~~ | C F#7 | F7 E7 ||  
 stick || Am | F#m7b5 H7 | Dm7 G7 | C | F#m7b5 H7 | Em7 A7 |  
 | Am7 | D7 || G E7 | Am7 D7 | ~~♯~~ | ~~♯~~ | ~~♯~~ : 

## Eb-instrument

 : D H7 | Em A7 | ~~♯~~ | ~~♯~~ | D Bb7 | Am7 Ab7 ||  
 || G E7 | Am D7 | ~~♯~~ | ~~♯~~ | G C#7 | C7 H7 ||  
 stick || Em | C#m7b5 F#7 | Am7 D7 | G | C#m7b5 F#7 | Am7 E7 |  
 | Em7 | A7 || D H7 | Em A7 | ~~♯~~ | ~~♯~~ | ~~♯~~ : 

# MASKEN

**TACET** **A**

3  
Trummor

**SPELA**

**B**

32+32  
Altsax

32+32  
Tenorsax Solo Ad lib

DA CAPO AL CODA

**DETTA RIFF KOMMER UNDER TENORENS ANDRA CHORUS.**

**SPELA DET INTE.** Fast det står med här ändå, om det skulle bli trombonsolo istället. Då ska stämman spelas!

2 7 7 DA CAPO AL CODA

**FINE LURING**

**EXTRA SLUT**

3 Trummor

**FINE DEFINITIVE**

# MASKEN

TACET

A

3  
Trummor

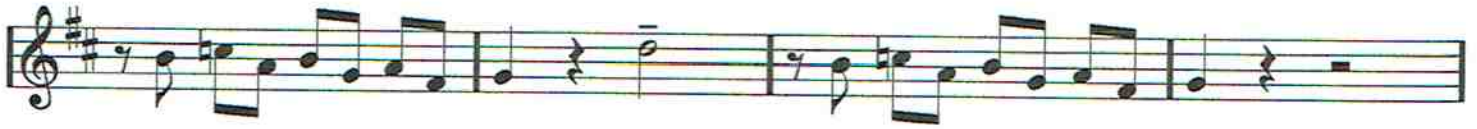
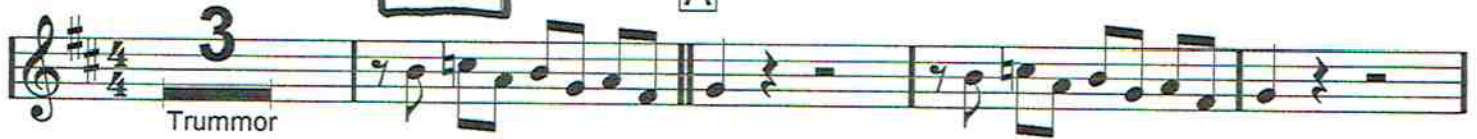

SPELA

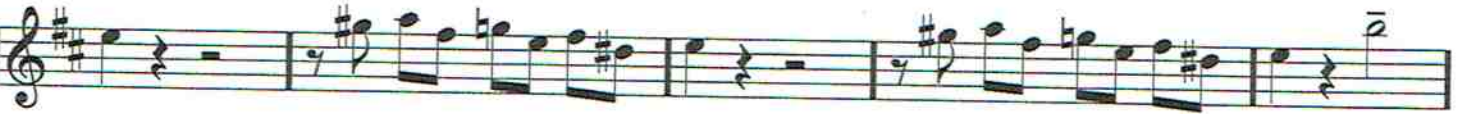
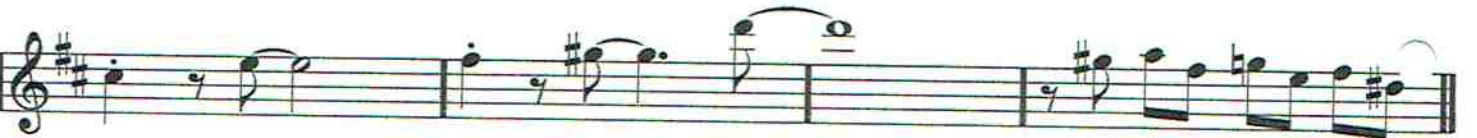

B

32+32      32  
Altsax      Tenorsax

Masken, sida 2/2, Barytonsax

Riff

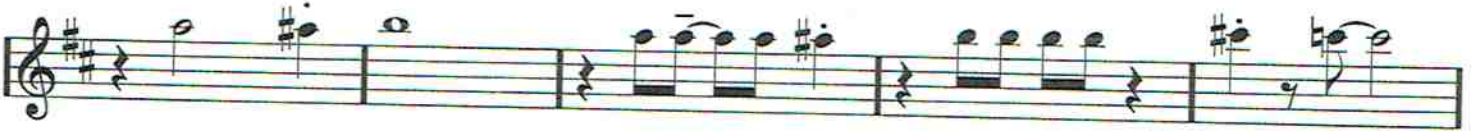
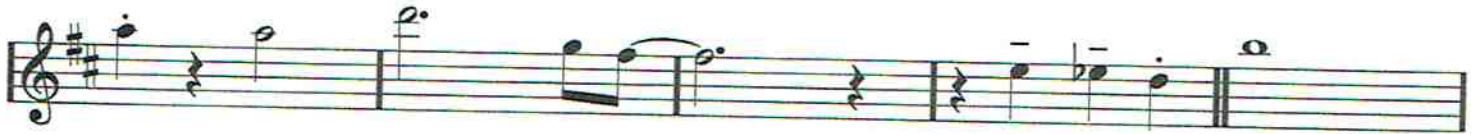

DA CAPO  
AL CODA

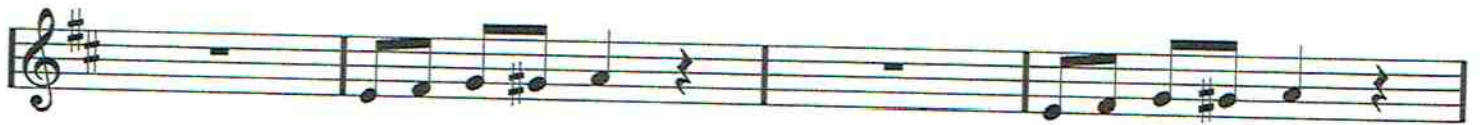
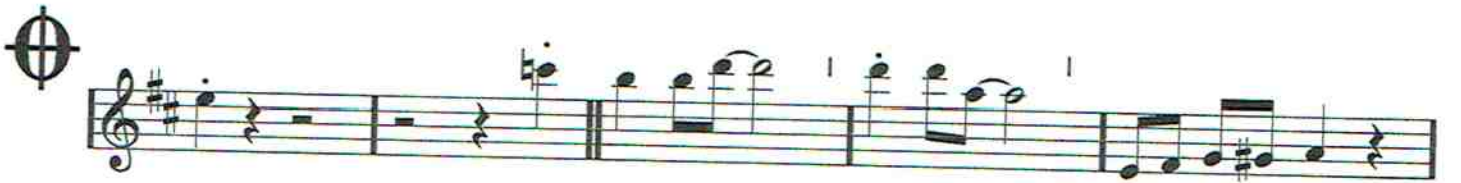

FINE  
LURING

EXTRA SLUT

(solo)

FINE  
DEFINITIVE

# MASKEN

**3**  
Trummor

A

**B**

**32+32** **31**  
Altsax Tenorsax

Riff

DA CAPO  
AL CODA

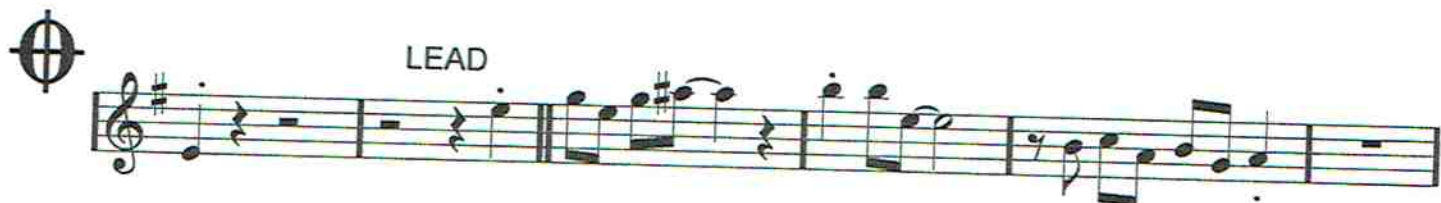

FINE  
LURING

EXTRA SLUT

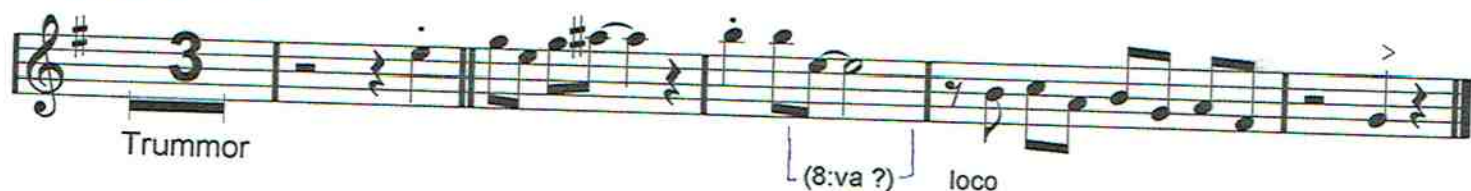

FINE  
DEFINITIVE

# MASKEN

**TACET** **A**

3  
Trummor

**SPELA**

**B**

**32+32** **32**  
Altsax Tenorsax

Masken, sida 2/2, Trombon

Riff

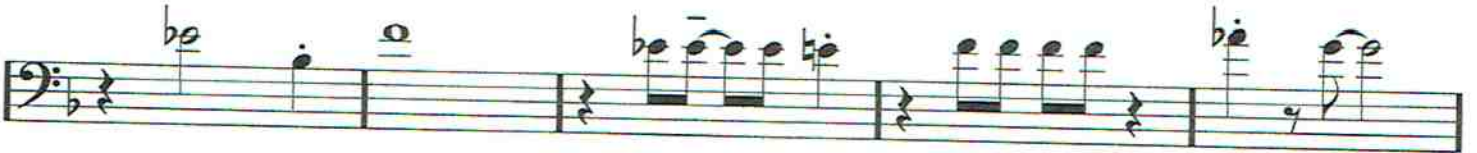
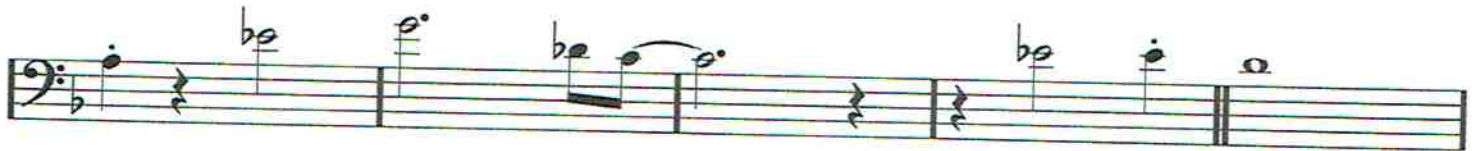

DA CAPO  
AL CODA

FINE  
LURING

EXTRA SLUT

FINE  
DEFINITIVE

PIANO (optional)

# MASKEN

**A** TEMA (Bridge)

4 DRUMS

16 (Spela kanske i segno)

8

F6 Gm7 G#0 F6

**B** KOMP ADLIB (TRUMPETSOLO)

Gm7 G#0 F6 G#0

F D7 Gm C7

F D7 | Gm C7 | F D7 | Cm7 F#7 || Bb G7 | Cm7 F7

BRIDGE

Bb E7 | Eb7 D7 | Gm | Em7b5 A7 | Cm7 F7 | Bm7b9

Em7b5 A7 | Dm7 G7 | Gm7 C7 | F D7 | Gm C7

INTERLUDE

4 DRUMS || D.S. al

VAREN VILDE "SOLO"

VAREN VILDE "SOLO"

2

2

FINE LURING

MASKEN

SD 2

PIANO

(ON DRUMS CUE)

EXTRA ENDING

BAS

**MASKEN**

085!

(BARA WALKING IN DA EAPU!) (ev. altba walking?)

DRUMS

F D7 Gm C7

F Db7 C7 H7 Bb G7 Cm F7

Bb E7 Eb7 D7 Gm Em7 A7

Cm F7 Bb Em7 A7 Dm7 G7 Gm7 C7

WALKING

F D7 Gm C7

**B** 4 x (2x alt, 2x tenor)

F D7 Gm7 C7 F Db7 Cm7 H7

Bb G7 Cm7 F7 Bb E7 Eb7 D7

Gm Em7 A7 Cm7 F7 Bm7 Em7 A7 Dm7 G7

Gm7 C7 F D7 Gm C7

D.C. al

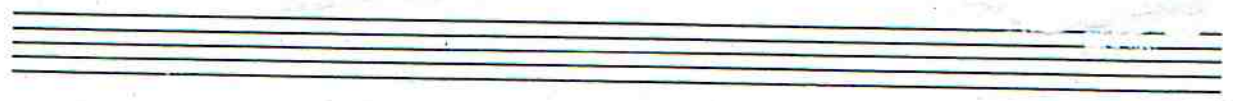

MASKEN BAS SIDA 2

EXTRA (ON CUE:)

TRUMMOR

# MASKEN

CAPO!

C **DRUMS SOLO** 3 | : 3 - | **A**  
BREAK

TEMA

30 **KOMP**  2 **KOMP**

**B** **ALTSOLO** (KOMP) 2 \* 3 2 || **TENORSOLO** 2 \* 3 2

D.C.  
al  

 **DRUMS SOLO** **CODA**  
f

**FILL/KOMP** **DRUMS SOLO** **FILL/KOMP** **DRUMS SOLO**

**FILL/KOMP** (TACET) **BREAK**  **FINE LURING**

**EXTRA ENDING** **PA' DIN EGEN CUE:** **DRUMS SOLO** **TUTTI**

**FILL/KOMP** **FILL**  **(BREAK)** **FINE DEFINITIVE**

Flöjt  
(opt.)

# MASKEN

Trombon  
(med riff)

Trombon  
Riff

Masken sid 2 fläit

B

Trombonsolo

Går gärna  
maskljud

Altsax

# - MASKEN -

(Ringlande)

(LEAD)

\$A

3  
DRUMS

"SOLO"

B TROMBON

RIFF

MASKEN STD 2 ALTSAX

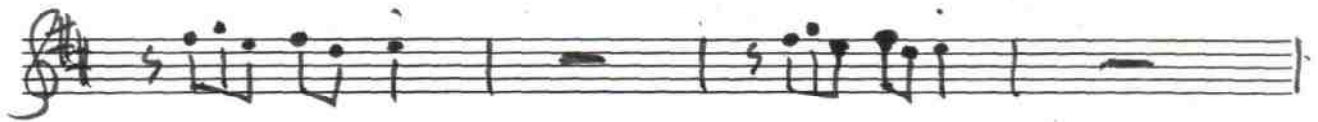

Tenorsax

(sid1)

# - MASKEN -

**DRUMS** 4

**A** ~~§~~

**B** **TROMBON** 31

DRUMS DS. al.

# MASKEN SID 2 TENOR

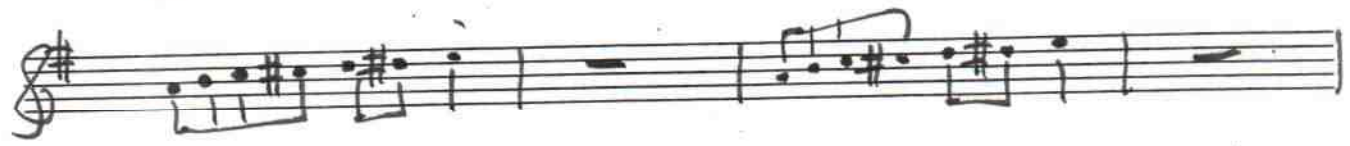
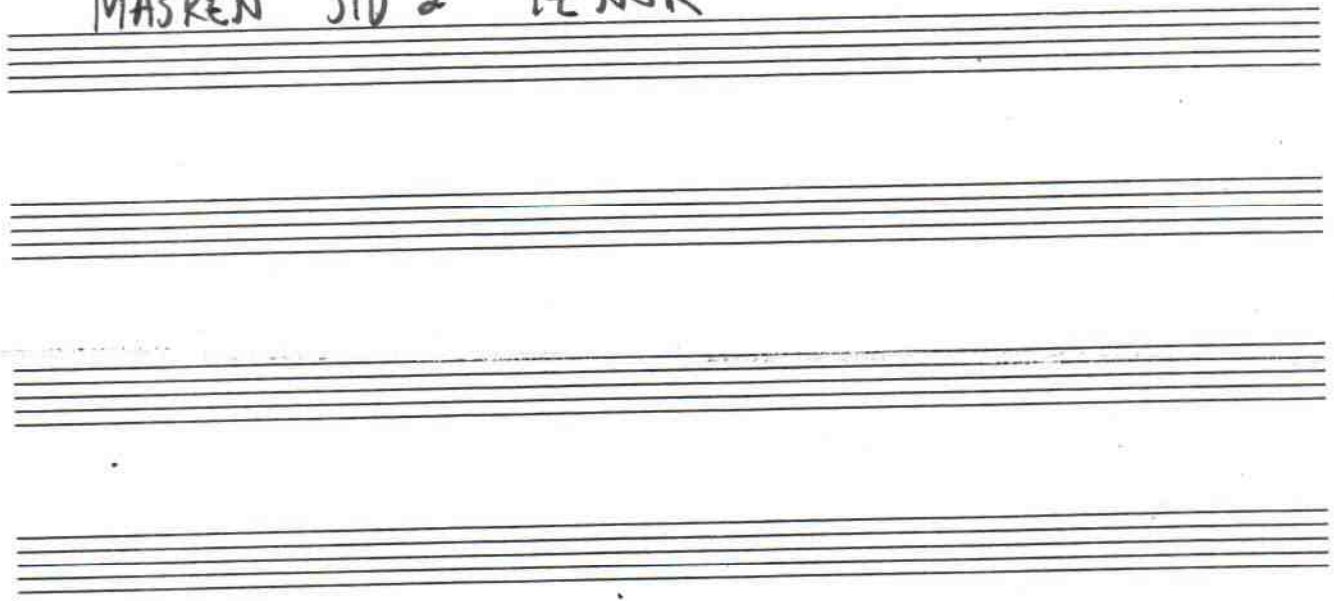

FINE LURING

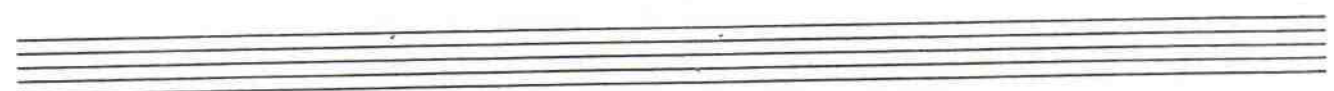

EXTRA SLUT

4  
DRUMS

FINE DEFINITIVE

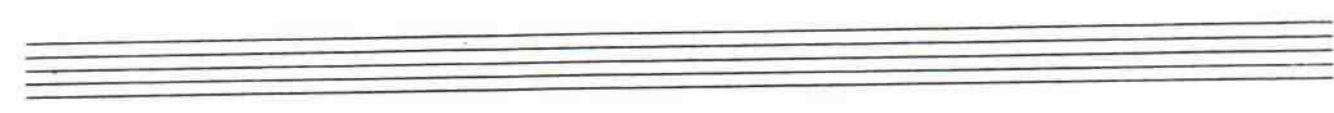

BARYTON

# MASKEN

DRUMS 4 [A] \$

+b + -b +

[B] TROMBON 31

DRUMS 4

D.S. al

MASKEN BARYTON SID 2

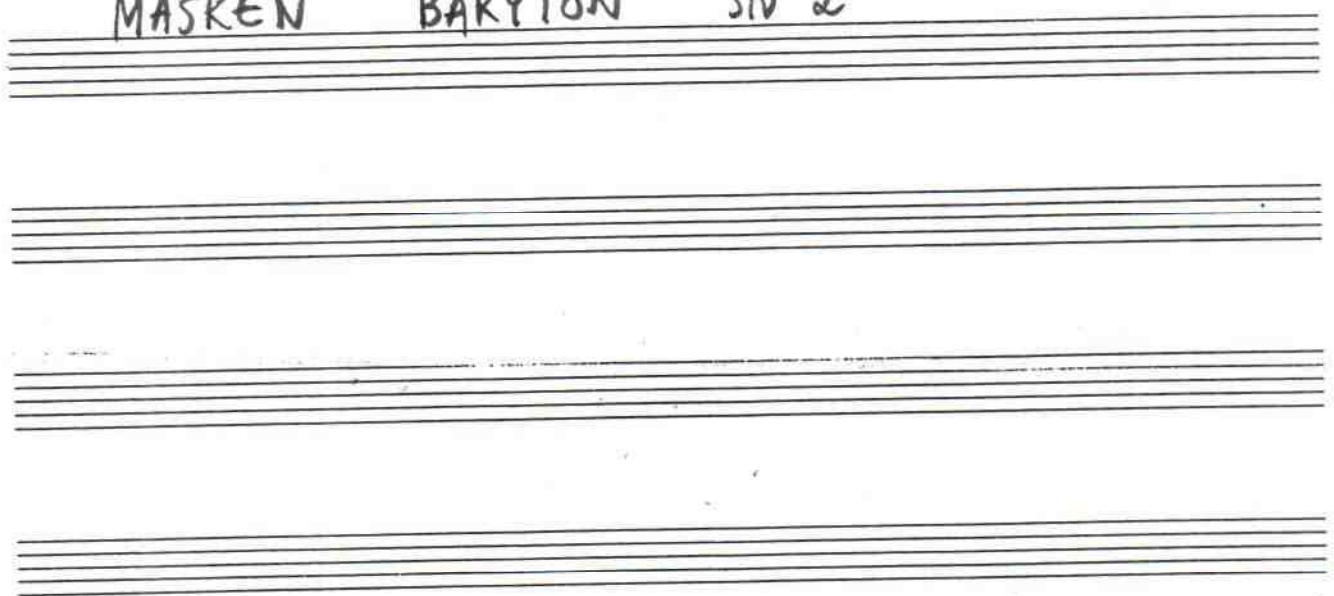

EXTRA  
ENDING

TRUMPET

# MASKEN

**DRUMS** (Staff 1): A triplet of eighth notes is marked with a '3' and a bracket. A measure later, a note is marked with a boxed 'A' and a red '\$' symbol.

**TRAMBANSALO** (Staff 8): A triplet of eighth notes is marked with a '3' and a bracket. A measure later, a note is marked with a red circled 'X'.

MASKEN SID 2 TRUMPET

INTERLUDE

EXTRA SLOT

TROMBON

# - MASKEN -

DRUMS 4

A

LEAD IN TO SOLO B

TROMBON SOLO!  
32+32

INTERLUDE

DRUMS 4

D.S. al

FINE LURING

EXTRA SLUT

DRUMS 4

FINE DEFINITIVE

BAS

# MASKEN

~~DRUMS~~ **DRUMS**  $\frac{4}{4}$  **A** (BARA WALKING IN DA ~~CAPO~~ <sup>SEGNO</sup>!)  $\$$

F D7 Gm C7

F Db7 C7 H7 Bb G7 Cm F7

Bb E7 Eb7 D7 Gm Em7<sup>b5</sup> A7

Cm F7 Bb Em7<sup>b5</sup> A7 Dm7 G7 Gm7 C7

WALKING

F D7 Gm C7 ~~...~~ ~~...~~ ~~...~~

**B** **TROMBONSOLO**  
F D7 Gm7 C7 ~~...~~ ~~...~~ F Db7 Cm7 H7

Bb G7 Cm7 F7 ~~...~~ ~~...~~ Bb E7 Eb7 D7

Gm Em7<sup>b5</sup> A7 Cm7 F7 Bbmaj7 Em7<sup>b5</sup> A7 Dm7 G7

Gm7 C7 F D7 Gm C7 ~~...~~ ~~...~~ ~~...~~

**INTERLUDE**  $\frac{4}{4}$  **DRUMS** **D.S. al  $\text{f}$**  ~~...~~

~~...~~

MASKEN BAS SIDA 2

Four empty musical staves.

Two empty musical staves.

EXTRA (ON CUE:)

Two empty musical staves.

Two empty musical staves.

TRUMMOR

# - MASKEN -

C **DRUMS SOLO** 3 | : 3 - | **A** \$<sup>TEMA</sup> 30  $\emptyset$  2 |

BREAK KOMP KOMP

B **TROMBANSOLO**  
(KOMP) 2 \* 3a

**INTERLUDE** **DRUMS SOLO** 3 | : 3 - || D.S. al  $\emptyset$

BREAK

$\emptyset$  **DRUMS SOLO** **CODA** f

FILL/KOMP **DRUMS SOLO** FILL/KOMP **DRUMS SOLO**

FILL/KOMP (TACET) BREAK FINE LURING

**EXTRA ENDING** **DRUMS SOLO** TUTTI  
**PÅ DIN EGEN CUE:** || ||| ||| ||| |||

FILL/KOMP FILL (BREAK) FINE DEFINITIVE

# MASKEN

A

3  
Trummor

(gör gärna maskljud)

Masken, sida 2/2, Flöjt

Riff

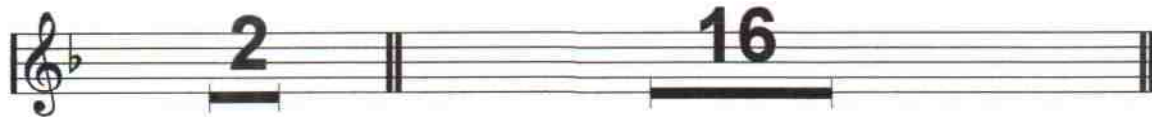
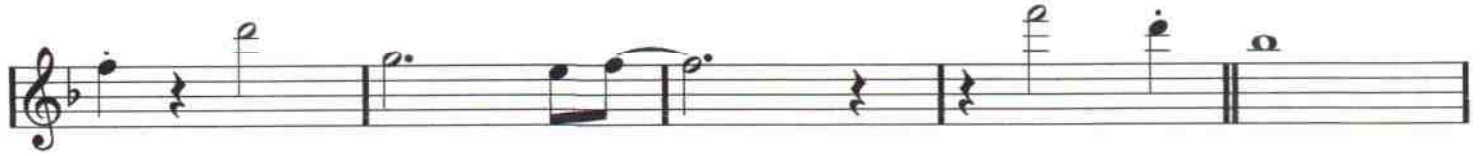
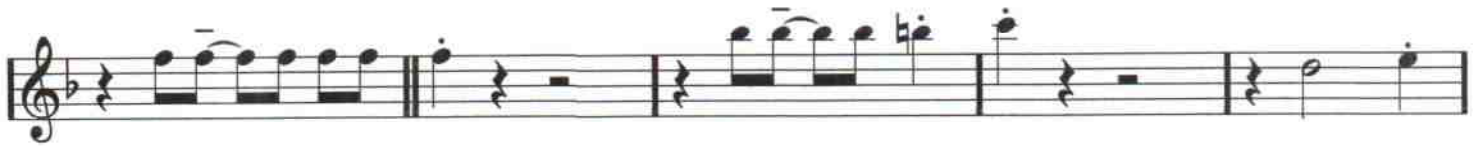

DA CAPO  
AL CODA

8:va

Loco

FINE  
LURING

EXTRA SLUT

Trummor

8:va, typ  
skithögt

FINE  
DEFINITIVE

# MASKEN

(Ringlande)

A

3  
Trummor

"solo"

Lead in till solo!

B

32+32

Altsax  
SOLO AD LIB

31

Tenorsax

Masken, sida 2/2, Altsax

Riff

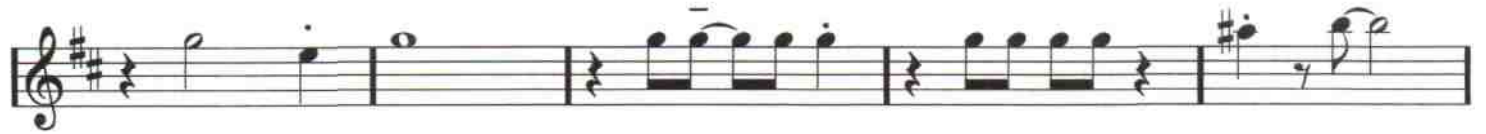

DA CAPO  
AL CODA

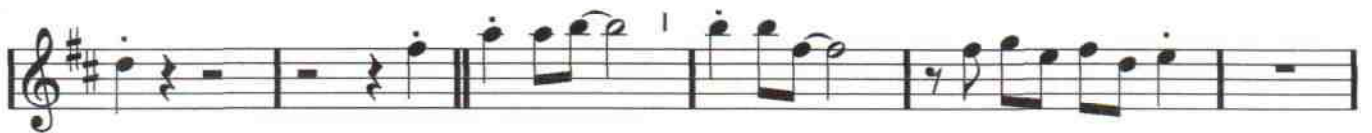

FINE  
LURING

EXTRA SLUT

Trummor

FINE  
DEFINITIVE

# MASKEN

**TACET** **A**

3  
Trummor

**SPELA**

**B**

32+32    32+32

Altsax    Tenorsax Solo Ad lib

DA CAPO AL CODA

**DETTA RIFF KOMMER UNDER TENORENS ANDRA CHORUS.**

SPELA DET INTE. Fast det står med här ändå, om det skulle bli trombonsolo istället. Då ska stämman spelas!

DA CAPO  
AL CODA

**FINE  
LURING**

**EXTRA SLUT**

Trummor

**FINE  
DEFINITIVE**

# SOLOHARMONIER MASKEN

Bb - instrument

||: G E7 | Am7 D7 | ~~·~~ | ~~·~~ | G Eb7 | Dm7 Db7 ||

|| C A7 | Dm7 G7 | ~~·~~ | ~~·~~ | C F#7 | F7 E7 ||

slide || Am | F#m7b5 H7 | Dm7 G7 | C | F#m7b5 H7 | Em7 A7 |

| Am7 | D7 || G E7 | Am7 D7 | ~~·~~ | ~~·~~ | ~~·~~ :||

Eb - instrument

||: D H7 | Em A7 | ~~·~~ | ~~·~~ | D Bb7 | Am7 Ab7 ||

|| G E7 | Am D7 | ~~·~~ | ~~·~~ | G C#7 | C7 H7 ||

slide || Em | C#m7b5 F#7 | Am7 D7 | G | C#m7b5 F#7 | Am7 E7 |

| Em7 | A7 || D H7 | Em A7 | ~~·~~ | ~~·~~ | ~~·~~ :||

# MASKEN

**TACET** **A**

3  
Trummor

**SPELA**

**B**

32+32 32  
Altsax Tenorsax

Masken, sida 2/2, Barytonsax

Riff

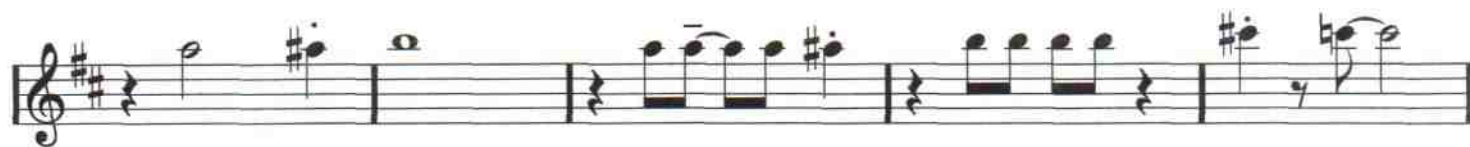
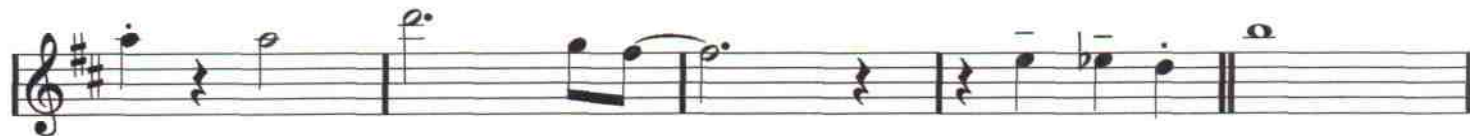

DA CAPO  
AL CODA

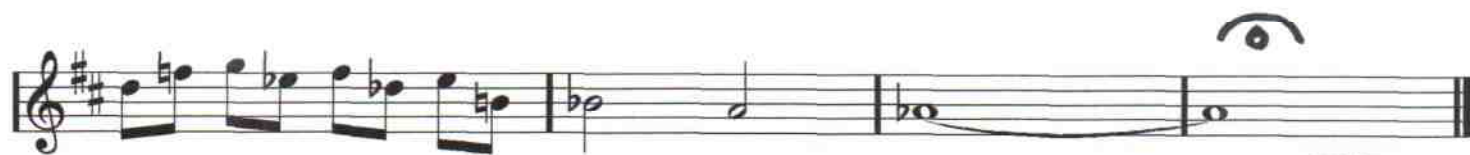

FINE  
LURING

EXTRA SLUT

Trummor

(solo)

FINE  
DEFINITIVE

# MASKEN

A

3  
Trummor

B

32+32      31  
Altsax      Tenorsax

Masken, sida 2/2, Trumpet

Riff

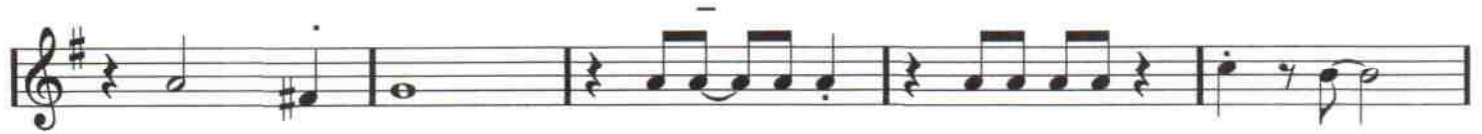

FINE  
LURING

EXTRA SLUT

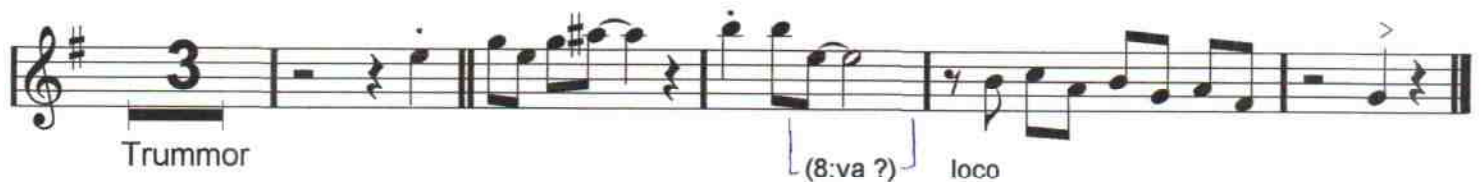

FINE  
DEFINITIVE

# MASKEN

**TACET** **A**

Trummor

**SPELA**

**B**

Altsax 32+32 Tenorsax 32

BAS

**MASKEN** OBS!

(BARA WALKING IN DA EAPU!) (ev. altba walking?)

DRUMS

F D7 Gm C7

F D<sup>b</sup>7 C7 H7 B<sup>b</sup> G7 Cm F7

B<sup>b</sup> E7 E<sup>b</sup>7 D7 Gm Em7<sup>b</sup>5 A7

Cm F7 B<sup>b</sup> Em7<sup>b</sup>5 A7 Dm7 G7 Gm7 C7

WALKING

F D7 Gm C7

**B** 4 x (2x alt, 2x tenor)

F D7 Gm7 C7 F D<sup>b</sup>7 Cm7 H7

B<sup>b</sup> G7 Cm7 F7 B<sup>b</sup> E7 E<sup>b</sup>7 D7

Gm Em7<sup>b</sup>5 A7 Cm7 F7 B<sup>b</sup>ma7 Em7<sup>b</sup>5 A7 Dm7 G7

Gm7 C7 F D7 Gm C7

D.C. al~~f~~

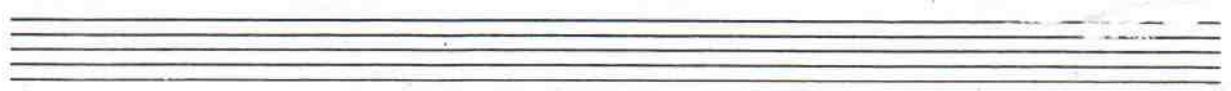

MASKEN BAS SIDA 2

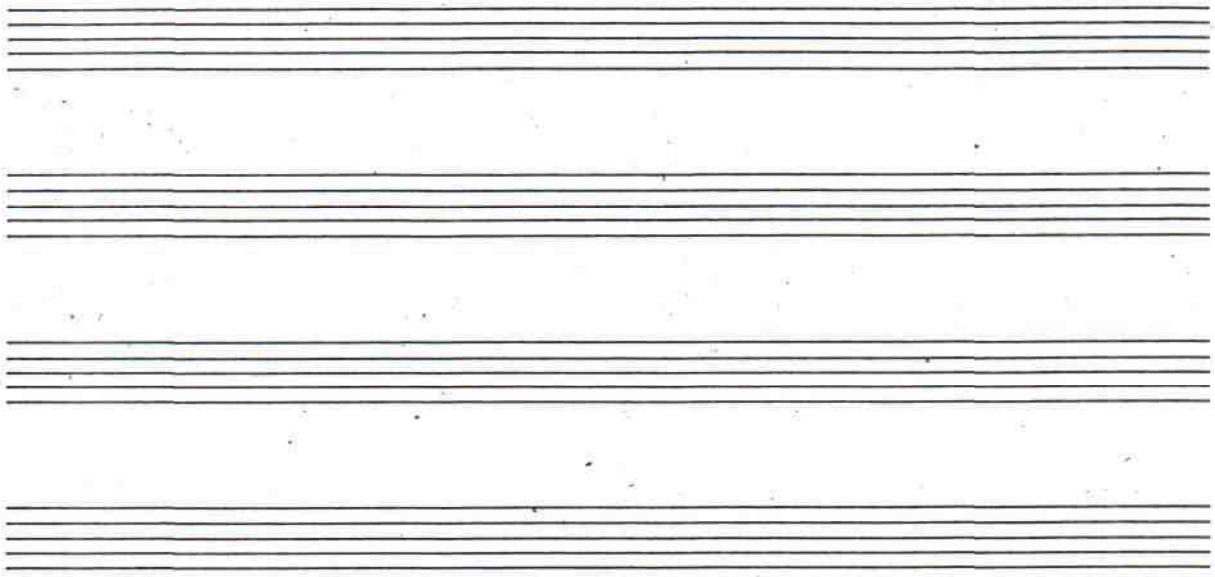

EXTRA (ON CUE:)

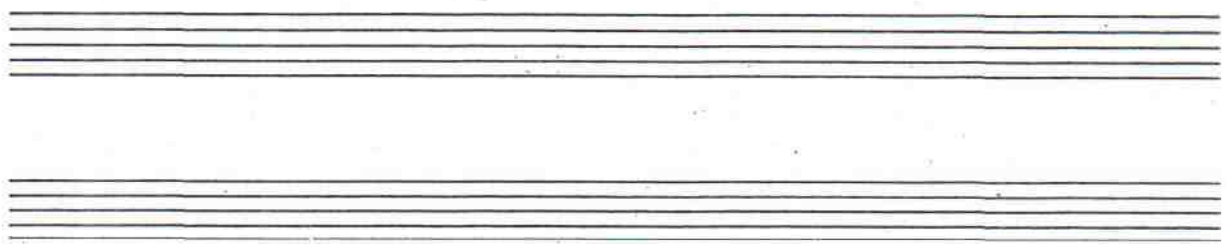

TRUMMOR

# MASKEN

CAPO!

C **DRUMS SOLO** 3 | : 3 - | **A**  
BREAK

TEMA 30  2  
KOMP KOMP

**B** **ALTSOLO** (KOMP) 2 \* 3 2 || **TENORSOLO** 2 \* 3 2

D. C.  
al  

 **DRUMS SOLO** **CODA**  
f

**FILL/KOMP** **DRUMS SOLO** **FILL/KOMP** **DRUMS SOLO**

**FILL/KOMP** (TACET) **BREAK**  **FINE LURING**

**EXTRA ENDING** **PA DIN EGEN CUE:** **DRUMS SOLO** **TUTTI**

**FILL/KOMP** **FILL** **(BREAK)** **FINE DEFINITIVE**

Masken, sida 2/2, Trombon

Riff

DA CAPO  
AL CODA

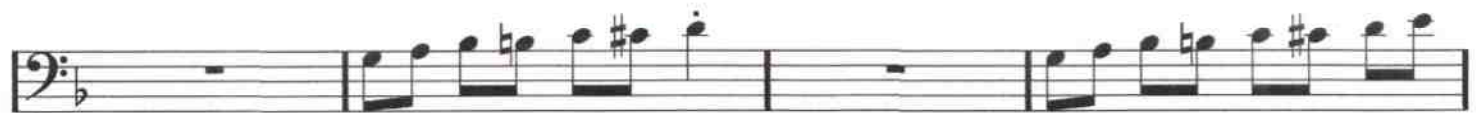

FINE  
LURING

EXTRA SLUT

Trummor

FINE  
DEFINITIVE

# PRELUDE TO A MASKEN

## MASKEN

# PRELUDE TO A MÄRKEN

MÄRKEN

2

fl

fid

bar

bp

bb

Dm7 Bb Eb D7 Db7 Eb7 D7b9

Four sets of empty musical staves for further notation.

3

C

# 9) Nga förtäcku fröm denna sida

Lyrics: nga förtäcku fröm denna sida

Chords: GΔ7, AΔ7, D, G, Am, E7, Am

Four sets of empty musical staves, each consisting of five lines, provided for additional notation or practice.

5. (K)

p.

Five empty musical staves.

5-bläs

Masken

1

A.S.

- as** (Alto Saxophone): Contains rhythmic notation with eighth and sixteenth notes.
- ts** (Tenor Saxophone): Empty staff.
- bar** (Baritone Saxophone): Empty staff.
- tp** (Trumpet): Contains rhythmic notation with eighth and sixteenth notes.
- tb** (Trombone): Empty staff.
- b** (Drums): Labeled "drums" with a bracket and a 3-measure rest, followed by a 3-measure rest with an accent (^) and a cross (x) above it.

- as** (Alto Saxophone): Contains rhythmic notation with eighth and sixteenth notes.
- ts** (Tenor Saxophone): Contains rhythmic notation with eighth and sixteenth notes.
- bar** (Baritone Saxophone): Contains rhythmic notation with eighth and sixteenth notes.
- tp** (Trumpet): Contains rhythmic notation with eighth and sixteenth notes.
- tb** (Trombone): Contains rhythmic notation with eighth and sixteenth notes.
- b** (Drums): Contains rhythmic notation with eighth and sixteenth notes.

3

# Masker

(komp)

2

Masku

B

# Masken

(4)  
(c)

(D)

(E)

D.S.  
al♩

sida: 5

as

ts

bar

te

tb

drums

b

dr

Four empty musical staves at the bottom of the page.

Masken bridge

Two empty musical staves, one above the other, with five lines each.

Two empty musical staves, one above the other, with five lines each.

alt sax solo

①

8

Trombone

3

10

↓ helnot)

(4)

5x. x 3 [tacet]

taska slutet

extra:   
 drums   
 2 1

# MASKEN

Dicken Hedrenius (regi 1996)

MASKEN består av två delar:

- a) Prelude to Masken
- b) Masken

---

Orkesterns instrumenter:

Trumpet

Trombon (solo impr.)

Altsax med biinstrumentet tvärflöjt

Tenorsax med biinstrumentet klarinett

Barytonsax

tvärflöjt (optional)

Piano (opt)

kontrabas med biinstrumentet violin

Trummar

Sång (kvinnlig) (optional)

(Sången finns inte med i partiturnot, utan bifogas separat)  
→ Ligger sist i häftet

# PRELUDE TO MASKEN

$\text{♩} = 106$

(even 8:5)

violin

flöit 1

flöit 2

klarinett

trp

trb

bar-sax

Trummer

Kommentar: kontrabasisten spelar violin i "Prelude"  
altsaxofonisten spelar flöit 1 - 11 -  
tenorsaxofonisten spelar klarinett 1 - 11 -

Partitur

PRELUDE TO MASKEN

- vln** (Violin): Treble clef, key signature of two flats. The first measure has a half note G4. The second measure has a half note F4. The third measure has a quarter note G4, quarter note A4, quarter note B4, and quarter note C5. The fourth measure has a half note G4.
- fl** (Flute): Treble clef, key signature of two flats. The first measure has a half note G4. The second measure has quarter notes A4, B4, and C5. The third measure has a half note G4. The fourth measure has a half note F4.
- fl** (Flute): Treble clef, key signature of two flats. The first measure has a half note G4. The second measure has a half note F4. The third measure has a half note E4 with a flat. The fourth measure has a half note D4.
- kl** (Clarinet): Treble clef, key signature of two flats. The first measure has quarter notes G4, A4, B4, and C5. The second measure has quarter notes D5, E5, F5, and G5. The third measure has quarter notes G5, F5, E5, and D5. The fourth measure has a half note G4.
- trp** (Trumpet): Treble clef, key signature of two flats. The first measure is a whole rest. The second measure is a whole rest. The third measure has a quarter note G4. The fourth measure has a quarter note F4.
- trb** (Trombone): Bass clef, key signature of two flats. The first measure is a whole rest. The second measure is a whole rest. The third measure has a quarter note G3 with a flat. The fourth measure has a quarter note F3 with a flat.
- bar sax** (Baritone Saxophone): Bass clef, key signature of two flats. The first measure is a whole rest. The second measure is a whole rest. The third measure has a quarter note G3 with a flat. The fourth measure has a quarter note F3 with a flat.

Below the main score, there are three empty staves.

partitur

- 3 -

PRELUDE TO MASKEN

Three empty musical staves, each consisting of five horizontal lines, positioned below the main score.

PRELUDE TO MASKEN

(till sid 5)

PRELUDE TO MASKEN

Partitur

PRELUDE TO MASKEN

(Instrumentbyte för vln, fl 2, kl)

Sedan:  
direkt till  
"MASKEN"

# MASKEN

(Regi: Dicken 1996)

TITEL: \_\_\_\_\_

(♩ = ♩) Spelas ringlande

(optional) Flöjt

DRUMS

Altsax

DRUMS

Tenor

DRUMS

Bas

DRUMS

Trp

DRUMS

Trb

DRUMS

P

(OPTIONAL PART) DRUMS

b

DRUMS

dr

KOMPSOLODRUMS

(PLAY)

Break

komp

1 2

Detailed description of the musical score: The score is written in 3/4 time with a key signature of one flat (F major/D minor). It consists of several staves. The top staff is for Flöjt (Flute), with an optional part. Below it are staves for Altsax (Alto Saxophone), Tenor, Bas (Bass), Trp (Trumpet), and Trb (Trombone). The next section includes P (Piano), an optional part for drums, b (Bass), and dr (Drum). The drum part is labeled 'KOMPSOLODRUMS' and includes a 'Break' section with a 'komp' (comping) pattern. The score is divided into measures, with some measures containing rests or specific rhythmic patterns. A section labeled 'A' is marked at the beginning of the second measure of the Flöjt part.

TITEL: Masken

Flöjt

Altsax

Tenor

Bar

Trp

Trb

P

b

dr

3 4 5 6

TITEL: Masken

Flöjt

Alt sax

Tenor

Bas

Trp

Trb

P

b

dr

7

8

9

10

TITEL: Masken

TITEL: Masken

BRIDGE

Flöjt

Altsax

Tenor

Bas

(SOLO)

Trp

Trb

P

b

dr

15

16

17

18

TITEL: Masken

Flöjt

Altsax

Tenor

Bas

Trp

Trb

p

b

dr

19

20

21

22

TITEL: Masken

Flöjt

Altsax

Tenor

Bar

Trp

Trb

P

b

dr

23

24

25

26

♩ = sid 20

TITEL: Masken

Flöjt

Alt sax

Tenor

Bar

Trp

Trb

P

b

dr

27

28

29

30

TITEL: Masken

**B** Gör gärna maskljud

Flöjt

Alt sax

Tenor

Bar

Trp

Trb

Lead in to solo

Solo  
AD LIB

ungefärliga harmonier: F % % %

P

komp col. bas

b

(från bas solo)

dr

31

32

33

34

35

36

TITEL: Masken

Flöjt

Altsax  
 Tenor  
 Bar

Trp  
 Trb

P  
 col bas

b

dr

37 38 39 40 41 42 43 44

TITEL: Masken

BRIDGE

Flöjt

Altsax

Tenor

Bar

Trp

Trb

B<sup>b</sup> / V. B<sup>b</sup> E7 E<sup>b</sup>7 D7 Gm E<sup>b</sup>7<sup>9</sup> A7 Cm7 F7 B<sup>b</sup>ma7

P

col bas

b

dr

B<sup>b</sup> E7 E<sup>b</sup>7 D7 Gm E<sup>b</sup>7<sup>9</sup> A7 Cm7 F7 B<sup>b</sup>ma7

45 46 47 48 49 50 51 52

TITEL: Masken

Flöjt

Alt sax

Tenor

Bar

Trp

Trb

Em7<sup>b5</sup> A7 Dm7 G7 Gm7 C7 F / / /

p

col bas

b

dr

Em7<sup>b5</sup> A7 Dm7 G7 Gm7 C7 F D7 Gm7 C7

53 54 55 56 57 58 59 60

TITEL: Masken

(Trombon-chorus 2)

Flöjt

Altsax

Tenor

Bar

Trp

Trb

(Added Riff)

P

col bas

b

dr

61 62 63 64 65 66

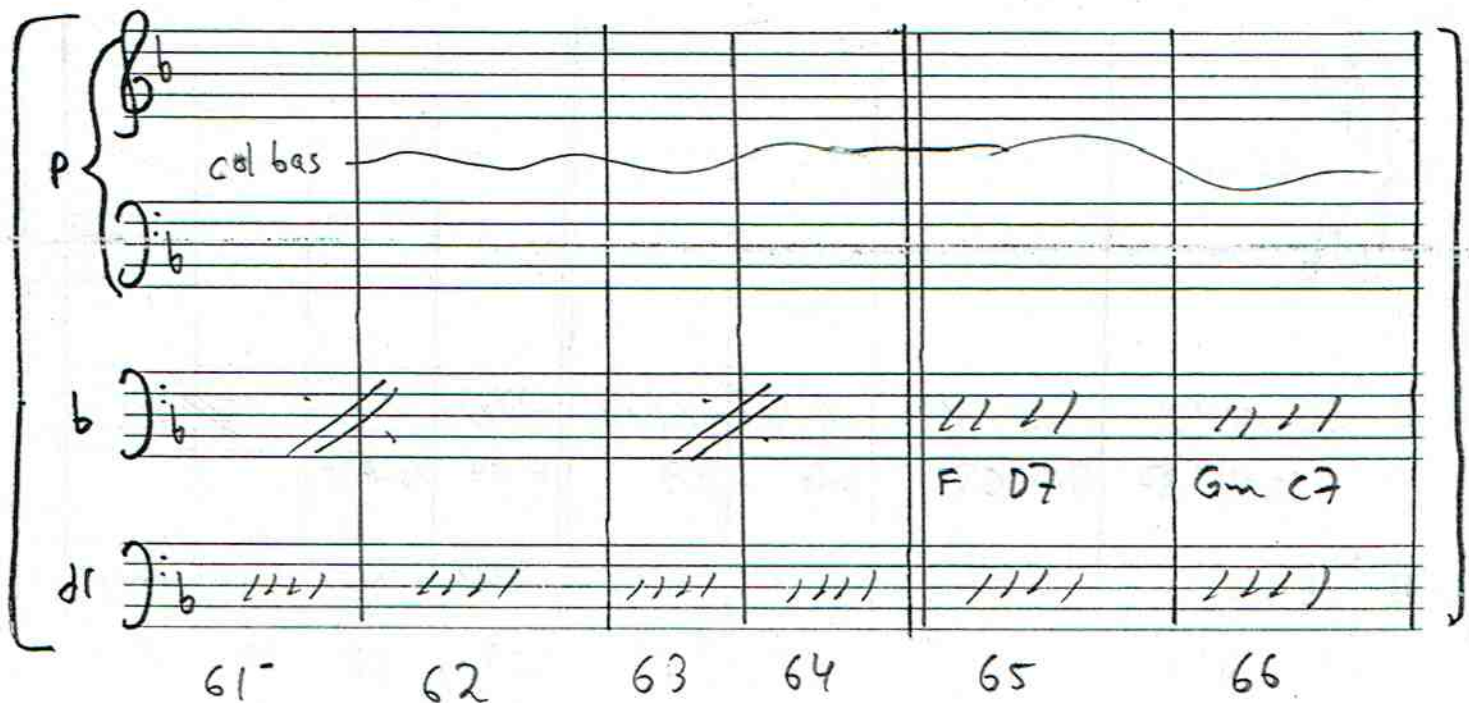

TITEL: Masken

Flöjt

Altsax

Tenor

Bar

Trp

Trb

p

cal bas

b

dr

67

68

69

70

TITEL: Masken

Flöjt

Altsax

Tenor

Bar

Trp

Trb

F. D**7** Cm**7** H**7** B<sup>b</sup> x.

p

col bas

b

dr

F D**7** Cm**7** H**7** B<sup>b</sup> G**7** Cm F**7**

71

72

73

74

TITEL: Masken

- Flöjt** (Flute): Treble clef, B-flat key signature. The melody starts with a whole rest, followed by a sequence of eighth notes: B-flat, A, G, F, E, D, C, B-flat.
- Altsax** (Alto Saxophone): Treble clef, B-flat key signature. The melody is similar to the flute but includes a sharp sign on the final note.
- Tenor** (Tenor Saxophone): Bass clef, B-flat key signature. The part consists of chords and rests.
- Bar** (Baritone Saxophone): Bass clef, B-flat key signature. The part consists of chords and rests.
- Trp** (Trumpet): Treble clef, B-flat key signature. The part consists of eighth notes and rests.
- Trb** (Trombone): Bass clef, B-flat key signature. The part consists of slurs and rests.
- P** (Percussion): Treble clef, B-flat key signature. The part is labeled "col bas" and features a wavy line.
- b** (Bass Drum): Bass clef, B-flat key signature. The part consists of slurs and rests.
- dr** (Drum): Bass clef, B-flat key signature. The part consists of slurs and rests.

TITEL: \_\_\_\_\_

Flöjt BRIDGE

TACET

Altsax TACET

Tenor TACET

Bar TACET

Trp TACET

Trb

B<sup>b</sup> E7 E<sup>b</sup>7 D7 Gm E<sup>b</sup>7<sup>b5</sup> A7 Cm7 F7 B<sup>b</sup>maj7

P col bas

b B<sup>b</sup> E7 E<sup>b</sup>7 D7 Gm E<sup>b</sup>7<sup>b5</sup> A7 Cm7 F7 B<sup>b</sup>maj7

dr

79 80 81 82 83 84

TITEL: Masken

Flöjt

Altsax

Tenor

Bar

8:va Bass

Trp

Trb

Em7b5 A7 Dm7 G7 Gm7 C7 F / / /

P

col bas

b

dr

85 86 87 88 89 90 91 92

TITEL: Masken

INTERLUDE

Flöjt

Altsax

Tenor

Bas

Trp

Trb

P

col bas

b

dr

93

94

95

96

DRUMS!

(Break)

\$ se sid?

TITEL: MASKEN

Flöjt

Altsax

Tenor

Bar

Trp

Trb

P

DRUMS

8:va CODA 8:va

Var en vilde!

B<sup>b</sup> H<sup>0</sup> F D7

101 102 103 104

TITEL: Masken

Flöjt loco

Alt sax

Tenor

Bar

Trp

Trb

P

b

dr

fill/komp

DRUMS

fill/komp

DRUMS

105

106

107

108

TITEL: Masken

Flöjt

Alt sax

Tenor

Bar

Trp

Trb

p

b

dr

fill/komp

BREAK (TACET)

109

110

111

112

TITEL: Masken

"SKRIKET"

Flöjt

a' tempo

DRUMS

8:va

Altsax

Tenor

Bar

FINE

LURING

(FALSKT SLUT)

a' tempo

DRUMS

a' tempo

DRUMS

a' tempo

DRUMS

Trp

Trb

FINE

LURING

a' tempo

DRUMS

a' tempo

DRUMS

P

b

dr

FINE

LURING

a' tempo

DRUMS

a' tempo

DRUMS

a' tempo

DRUMS

113

DRUMS PICK UP!

DRUMS

118

TITEL: MASKEN

Flöjt (8:va) loco 8:va (typ högt sam fan)

Altsax

Tenor

Bar

Trp

Trb

P

b

dr

119 120 121 (BREAK)

F I N E D E T T E L L E

MARIA (VOCAL) (optional)

# MASKEN

eller alltså, temat  
Var med på temat  
redan i A!

Använd valfria stavelser

PRELUDE: TACET  $\frac{2}{4}$  /  $\frac{4}{4}$  DRUMS

§ A Tema

Gm Em7 A7

Cm7 F7 Bbmaj7 Em7b9 A7 Dm7 G7 Gm7 C7

B) TRUMBON (gör gamla maskeljud)

(RIFF) "SOLO"

(t.ex.) Aou (ont) Pip (högt)

KRAX (kräkljud) MU (koljud) Bä-ä-ä-ä-ä (lamm-ljud)

16 | DRUMS  $\frac{4}{4}$  || D.S. al

FINE LURING

EXTRA: DRUMS PICKUP  $\frac{4}{4}$  WAIL!

B $\flat$  H $\circ$  F D7

RIKTIGT FINE

(OBS! Säg gärna "Pip" efter låtens slut!)