

flöjt

I'm in the mood for a swinging christmas (sid 1)

slow

( I'm in the mood for a swinging christmas, alt, sid 2 )

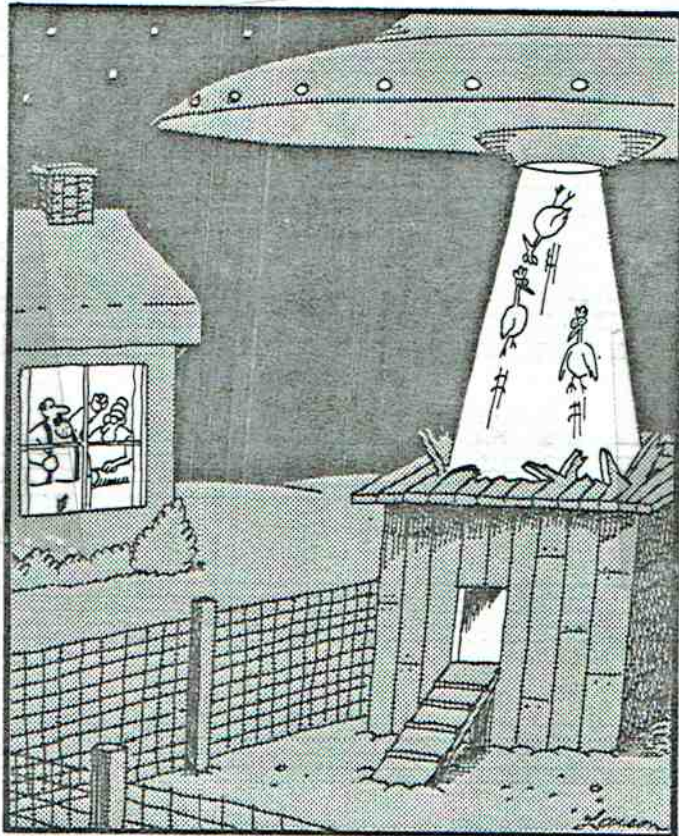

"Dang! Get my shotgun, Mam! The aliens are after the chickens again."

Intron till I'm in the mood : flöjt 2 (=alt 1) transponerad till sopransax

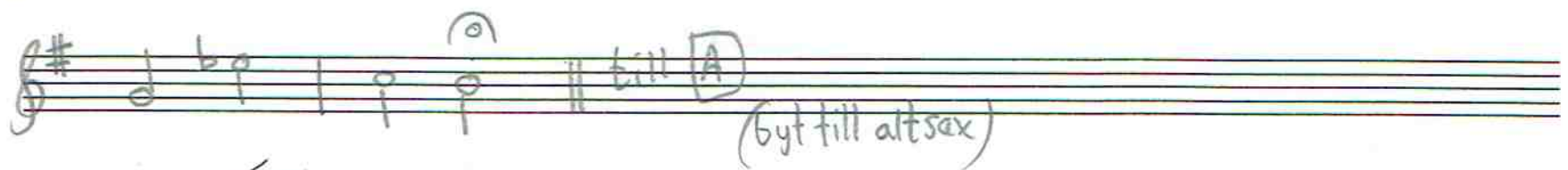
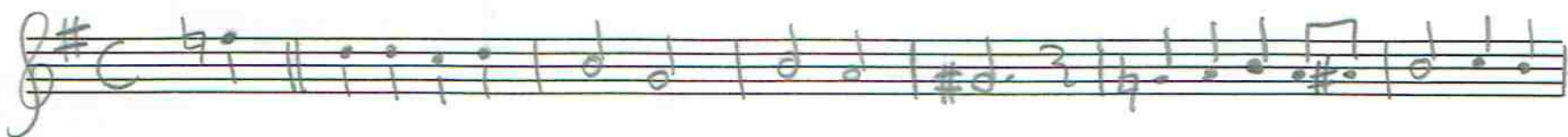

Intro  
Altsax:

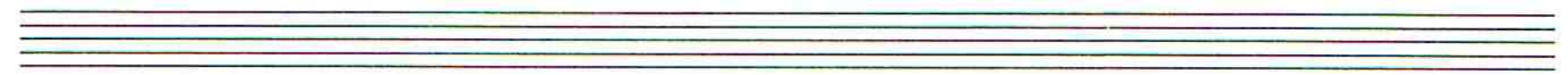
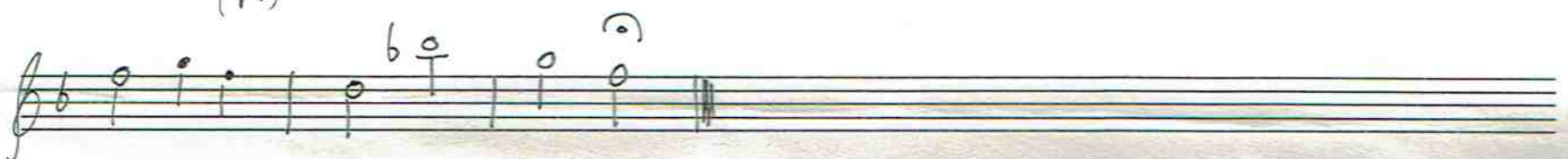
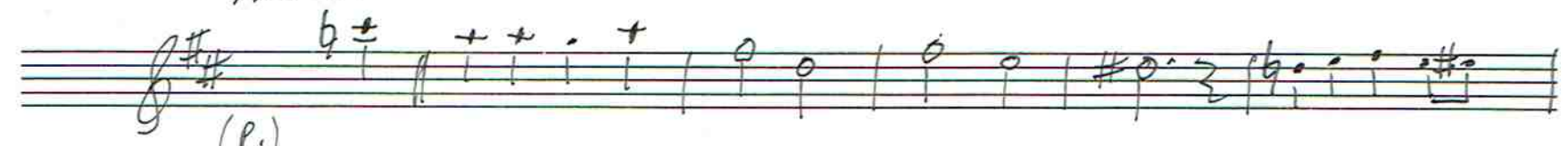

(optional 2:a altsax)

# I'm in the mood for a swinging X-mas

(koral) (Nutändast när lillan kom till jorden)

A (a tempo medium)

B (In the mood)

(Bluesette)

C tenor 32 trap 32 piano 32

D (gamla nordsjön)

E F Tema

coda

(bläsipporna i backen står)

Halvt tempo (Over the rainbow)

tenorsax (sida 1)

# I'm in the mood for a swinging christmas

(slow)

(A) (medium)

(C) **TENORSOLO** 32 (JAZZA LOSS TOTALT) **DRA AV ETT SOLO!** (improviserad jazz på saxofon)

trumpetsolo 32 || pianosolo 32

(D)

I'm in the mood for a swinging christmas  
SOLO HARMONIER B<sup>b</sup>-INSTRUMENT

**A**

1.  
||: C | % | D7 | % | Fm | Dm7 G7 | C A7 | D7 G7 :||

2.  
| C E7 | FΔ7 D7 ||

**B**

|| Em7 | FΔ7 | F#7<sup>b5</sup> | G7<sup>#9</sup> | Am | % | D7 | G7 ||

**C**

|| C | % | D7 | % | Fm | Dm7 G7 | C | // // // ||

(I'm in the mood for a swinging christmas, sid 2, tenor)

Handwritten chord progression in C major:

A: C | 1/2 | D7 | 1/2 | Fm | Dm7 G7 | C A7 | D7 G7 :||  
 B: C E7 | F A7 D7 ||  
 Em7 | F D7 | F#7 b5 | G7#9 | Am | 1/2 | D7 | G7 ||  
 C: C | 1/2 | D7 | 1/2 | Fm7 | Dm7 G7 | C | // ||

(I'm in the mood for a swinging christmas - baryton sax, sid 2)

# I'm in the mood for a swinging christmas

(SLOW "KORAL")

**A** trumpet  
(medium)

**B**

**C** tenorsolo 32

trumpetsolo 32 || pianosolo 32

(I'm in the mood for a swinging Christmas, sida 2, trumpet)

**D**

**E**

**F**

(rit... ?) (mp)

(not lead)

rextakt

(♩ = d)

Optional trumpet II

sid 1

# I'm in the mood for a swinging christmas

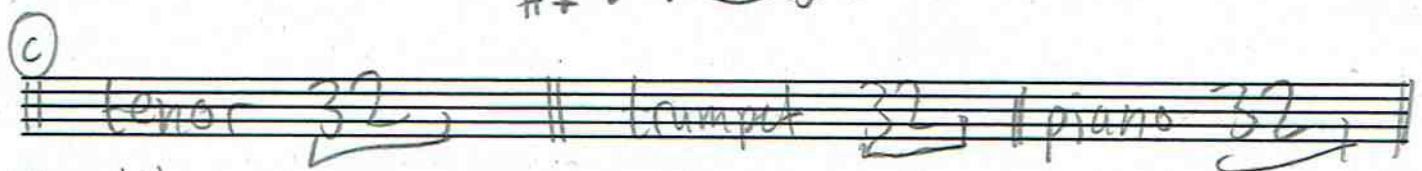
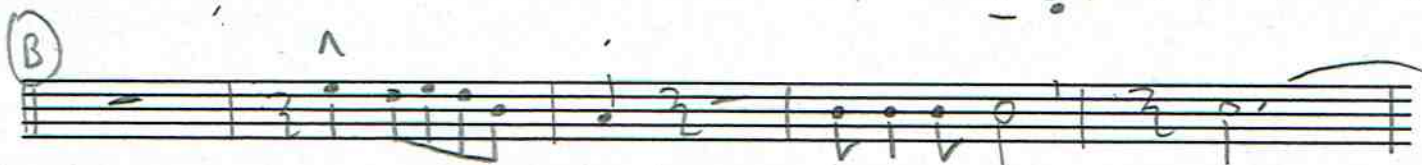
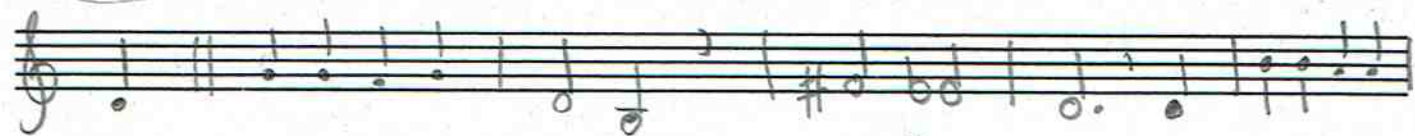

# I'm in the mood for a swinging christmas

**slow**

**A**  
(medium)

**B**

**C**

tender 32, trumpet 32, piano 32

(I'm in the mood for a swinging christmas) (trombone, sid 2)

D

E

F

E

F

E

F

E

F

E

(rit... ?)

Lextra takt

# I'm in the mood for a swinging christmas

8/16 C 3/2 || "långsam koral" 8

A medium tempo

Bb C9 Eb6 Cm9 Bb9 Bb

Bb D7#9 Ebmaj7 C9 B Dm7 Ebmaj7

E7#9 F7#9

Bb C7

Eb6 Cm7 F7 C9#9 H9 Bb Eb Dm Cm7 Bb

## SOLOPART: 1) tenor 2) trumpet 3) Piano (ett chorus var)

C (3x) Bb C7

Ebm Cm7 F7 Bb G7 C7 F7

Bb C7

Ebm Cm7 F7 Bb D7 Eb7 C7

( I'm in the mood for a swinging christmas, piano, sid 2 )

# BASS (SIDA 1)

## I'm in the mood for a swinging Christmas

Intro "slow korat"  drums pickup: x x x (medium tempo)

**A** 1-3

  $B^b$  | / |  $C7$  | /

1.  $E^b m$  |  $Cm7$   $F7$  |  $B^b$   $D7$  |  $C7$   $F7$  :|| 2.  $B^b$   $D7$  |  $E^b m7$   $C7$  :

**B** bridge

1-3

$B^b$  | / |  $C7$  | /

$E^b m$  |  $Cm7$   $F7$  |  | - (4-4)

**C** SOLOS 1) Tenor 2) trumpet 3) Piano

  $B^b$  | / |  $C7$  | /

$E^b m$  |  $Cm7$   $F7$  |  $B^b$   $C7$  |  $C7$   $F7$  :

$B^b$  | / |  $C7$  | /

$E^b m$  |  $Cm7$   $F7$  |  $B^b$   $D7$  |  $E^b m7$   $C7$  ||

(drums, sida 1)

# I'm in the mood for a swinging christmas

C 7/8 || "SLOW KORAL"  $\frac{7}{8}$  | - 9 <sup>10</sup> Pick up: medium t:0

A Swing (4-3) komp 16 (groovy)

B 

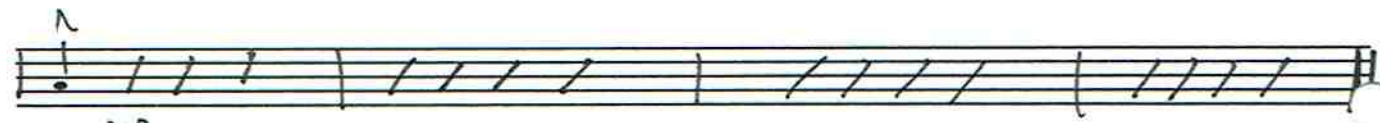
  
mp.

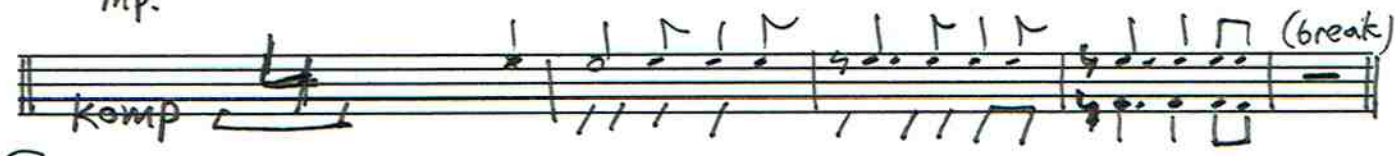
komp  (break)

C tenorsolo 32 (komp) (4-4) || trumpet solo 32 (komp)

pianosolo 32 (komp) (build for tutti:)

Empty musical staves for further notation.

(I'm in the mood for a swinging christmas, drums, sid 2)

**D** tutti

kompp (Shuffle)

kompp

**E**

**F** tema 1-3!

kompp

"Coda"

kompp

BALLO.

halvt tempo

mp

(rit...?)

# I'm in the mood for a swinging christmas

GUGGE HEDRENIUS  
Arbetargatan 28 B  
112 45 STOCKHOLM  
Tel. 08-51 59 19

G#B B B B  
①

fl. 1  
alt 1  
fl. 2  
alt 2  
Ten  
Bar

(fl.)  
Tp 1  
tb 2  
voc 3

Tb  
B-tb  
opt  
trb

Empty musical staves for Trombone (Tb), Bass Trombone (B-tb), and optional Trombone (opt trb). These staves are currently blank.

Piano  
Bass  
Drums

Empty musical staves for Piano, Bass, and Drums. These staves are currently blank.

pickup  
med.  
- 5 111

2

GUGGE HEDRENIUS  
Arbetargatan 28 B  
11245 STOCKHOLM  
Tel. 08-515919

G#Bbb

Empty musical staves for Trombone (Tb), Baritone (Bb), and Opt. Ctrb.

Bb   1/2   C7   1/2   Ebm   Cm7 F7   Bb   Eb   G7   A7

3

GUGGE HEDRENIUS  
Arbetargatan 28 B  
11245 STOCKHOLM  
Tel. 08-51 59 19

GHBBS

4 (bridge)

GUGGE HEDRENIUS  
Arbetargatan 28 B  
112 45 STOCKHOLM  
Tel. 08-5159 19

G4BBB

5

GUGGE HEDRENIUS  
Arbetargatan 28 B  
11245 STOCKHOLM  
Tel. 08-515919

GHBBS

Empty musical staves for the third system, consisting of two staves.

Empty musical staves for the fourth system, consisting of two staves.

Empty musical staves for the fifth system, consisting of two staves.

PIANO  
BASS  
DRUMS

# Titel (6)

# Arr

Gugge Hedrenius  
 BIG BLUES BAND  
 Arbetargatan 28 B  
 S-112 45 STOCKHOLM  
 Tel. Sweden 8-51 59 19

# Sid

- fl (Flute)
- ALT (Alto Saxophone)
- TEK (Tenor Saxophone)
- bar TEN (Baritone Saxophone)
- tp BAR (Trumpet)
- tb (Tuba)
- VOC. 2 (Vocalist 2)
- 3+3 (Drum set)
- 4 (Drum set)
- TB 1 (Tuba 1)
- 2 (Drum set)
- 3 (Drum set)
- 4 (Drum set)
- piano (Piano)
- bass (Bass)
- drms (Drums)

- fl (Flute)
- ALT (Alto Saxophone)
- TEN (Tenor Saxophone)
- bar TEN (Baritone Saxophone)
- tp BAR (Trumpet Baritone)
- tb TP1 (Tuba Trumpet 1)
- VO 2 (Vocal 2)
- 3+3 (Drum set)
- 4 (Drum set)
- TB1 (Tuba 1)
- 2 (Drum set)
- 3 (Drum set)
- 4 (Drum set)
- piano (Piano)
- bass (Bass)
- drums (Drums)

# Titel

# Arr

Gugge Hedrenius  
BIG BLUES BAND  
Arbetargatan 28 B  
S-112 45 STOCKHOLM  
Tel. Sweden 8-51 59 19

# Sid

bridel

fl ALT  
ALT  
TEN  
bar TEN  
tr BAR  
tb  
VOC  
3+3  
4  
TB1  
2  
3  
4  
piano  
bass  
drums

- fl (Flute)
- ALT (Alto Saxophone)
- TEX (Tenor Saxophone)
- bar TEN (Baritone Saxophone)
- tp BAR (Trumpet Baritone)
- tb TP 1 (Tuba Trumpet 1)
- Vol 2 (Volume 2)
- 3+3 (3+3)
- 4 (4)
- TB 1 (Tuba 1)
- 2 (2)
- 3 (3)
- 4 (4)
- piano (piano)
- bass (bass)
- drms (drums)

extra takt

10

GUGGE HEDRENIUS  
Arbetargatan 28 B  
112 45 STOCKHOLM  
Tel. 08-51 59 19

G#BBB  
ba

fl. 1  
fl. 2  
Ten  
Bar

TP 1  
Cb 2  
Fl 3  
Tb  
Bb  
opt  
trb  
piano  
Bass  
Drum

Bb D7 Eb G7

11

GUGGE HEDRENIUS  
Arbetargatan 28 B  
112 45 STOCKHOLM  
Tel. 08-51 59 19

G#BBB

Empty musical staves for Trombone 1 (tr 1), Trombone 2 (tr 2), and Trombone 3 (tr 3).

Empty musical staff for Piano (piano).

ad)   
 nat tempo

(12)   
 rit. ?

GUGGE HEDRENIUS   
 Arbetargatan 28 B   
 11245 STOCKHOLM   
 Tel. 08-51 59 19

GHB BB

alt 1   
 alt 2   
 Ten   
 Bar

TP 1   
 2   
 3

Tb   
 2-Tb

opt   
 rpt   
 sax   
 Bass   
 Drums

ED E67 Dm7 Eb7 ~~Gm7~~ H7 B6   
 E7