

7

Dicken

tenor

HEJ BABBURISMA

7 Dicken

trumpet

HEJ BABBURIBBA

trötsång

Sid 1/2

gr 7

Gugge Hedrenius
BIG BLUES BAND
Arbetargatan 28 B
S-112 45 STOCKHOLM
Tel. Sweden +46 8 651 59 19

Dicken

HEJ BABBURIBBA

Section A: First line of musical notation in bass clef, 12/8 time signature, key of Bb. It begins with a circled 'A' and contains quarter notes and rests.

LEAD

(Ens.)

Section A: Second line of musical notation in bass clef, 12/8 time signature, key of Bb. It features a 'SOLO' bracket over a series of chords and notes.

SOLO

Section B: First line of musical notation in bass clef, 12/8 time signature, key of Bb. It starts with a circled 'B' and contains quarter notes and rests.

SOFT

Section B: Second line of musical notation in bass clef, 12/8 time signature, key of Bb. It continues with quarter notes and rests.

Section B: Third line of musical notation in bass clef, 12/8 time signature, key of Bb. It continues with quarter notes and rests.

Section C: First line of musical notation in bass clef, 12/8 time signature, key of Bb. It starts with a circled 'C' and contains quarter notes and rests.

lång
lenar

Section D: First line of musical notation in bass clef, 12/8 time signature, key of Bb. It starts with a circled 'D' and contains quarter notes and rests.

TUTTI

Section D: Second line of musical notation in bass clef, 12/8 time signature, key of Bb. It continues with quarter notes and rests.

Section E: First line of musical notation in bass clef, 12/8 time signature, key of Bb. It starts with a circled 'E' and contains quarter notes and rests.

SÅNGSOLO:

Åck-så Hej Hej Hej Hej Ba-Burr-i-bba

Section E: Second line of musical notation in bass clef, 12/8 time signature, key of Bb. It contains quarter notes and rests.

Hej Bab-bu-ri-bba

(8va)

Hej Hej Hej Hej-ba-burr-i-bba

Voc/Trb, sid 2/2, gr. 7, Hej Babburibba

Gugge Hedrenius
BIG BLUES BAND
Arbetargatan 28 B
S-112 45 STOCKHOLM
Tel. Sweden +46 8 651 59 19

Chord progression: D^b | D^o | A^b | F⁷

"HEJ BABBURIBBA" ADLIB!

Chord progression: B^b7 | E^b7 | A^b G7 | G^b7 ↗ $\overset{\circ}{\text{E}} \overset{\circ}{\text{F}} \overset{\circ}{\text{G}}$

(SPELA)

Melody line with notes: $\overset{\circ}{\text{E}}$, $\overset{\circ}{\text{F}}$, $\overset{\circ}{\text{G}}$, $\overset{\circ}{\text{A}}$, $\overset{\circ}{\text{B}}$, $\overset{\circ}{\text{C}}$

(CODA) (SJUNG:) Hej Hej Hoj

Melody line with notes: $\overset{\circ}{\text{E}}$, $\overset{\circ}{\text{F}}$, $\overset{\circ}{\text{G}}$, $\overset{\circ}{\text{A}}$, $\overset{\circ}{\text{B}}$, $\overset{\circ}{\text{C}}$

Hej Ba-bbu-ri-ba Hej!
(ad lib)

Empty musical staves for accompaniment.

(Sid 1/d)

7

Gugge Hedrenius
BIG BLUES BAND
Arbetargatan 28 B
S-112 45 STOCKHOLM
Tel. Sweden +46 8 651 59 19

PIANO

HEJ BABBURIBA

Dicken

TUTTI-INTRO

(Hej Babburibba, grupp 7, Piano, sid 2/2)

Gugge Hedrenius
BIG BLUES BAND
Arbetargatan 28 B
S-112 45 STOCKHOLM
Tel. Sweden +46 8 651 59 19

Sid 1/2

g1.7

Gugge Hedrenius
BIG BLUES BAND
Arbetargatan 28 B
S-112 45 STOCKHOLM
Tel. Sweden +46 8 651 59 19

BAS

Dicken

HEJ BABBURIBBA

INTRO

A

B

C (TENOR)

TUTTI D (1-3)

Sid 2/2, Bas, Hej Baburibba

Gugge Hedrenius
BIG BLUES BAND
Arbetargatan 28 B
S-112 45 STOCKHOLM
Tel. Sweden +46 8 651 59 19

Seven empty musical staves for further notation.

HEJ BABBURIBBA

TUTTI INTRO

C (BREAK) - BAS

A **1-3** **8** **4-4**

komp mp **FILL** **f**

C **TENOR** **komp** **16 + 15** **Build for TUTTI:**

D **(komp)** **4-4**

E **(SANG)** **Break** **(mp)** **(4-4)**

f **CODA** **(diminuendo)**

mp **BREAK** **(Bas)** **mp**

Optional 2:nd alt sax

(7+, 9+)

HEJ BABBUR BBA

A

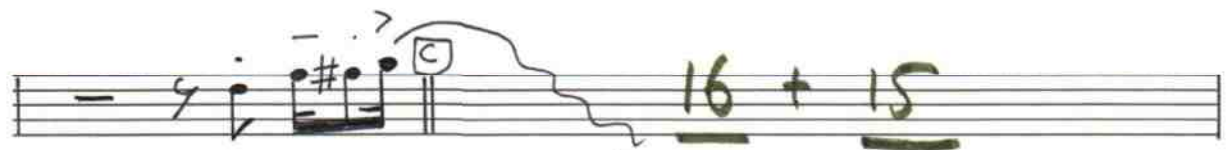
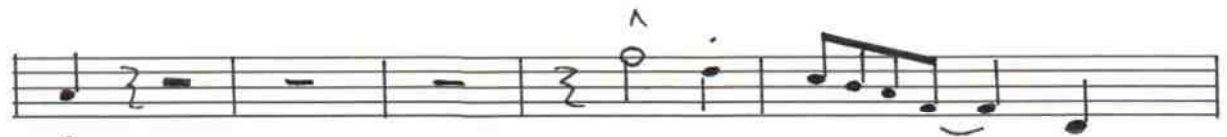
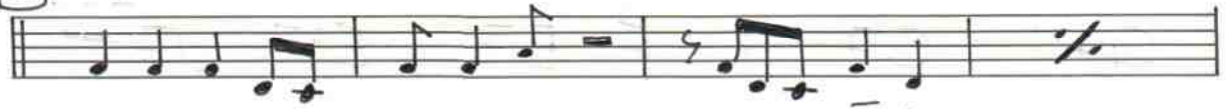

Stout

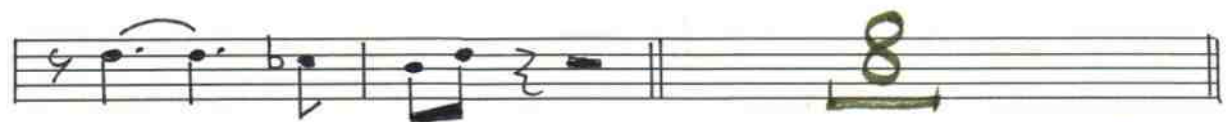
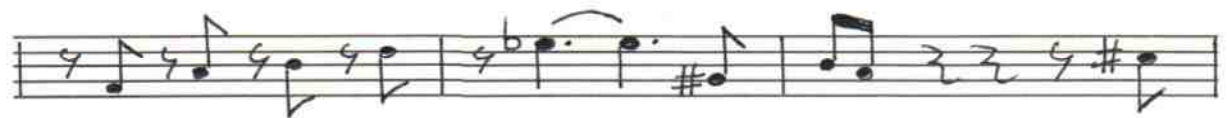

VÄND →

alt 2 optional, Grupp 9. HEJ BABBURIBBA

E **SOLO:** **TACET**

HEJ BABBURIBBA AD LIB

CODA

optional
baryton

HEJ BABURIBA

(A)

(B)

(C)

TUTTI

(D)

(Hej babburibba baryton sid 2)

E vac/ens

trp 2 | optional

HEJ BABBURIBA

Trp 2, sid 2, Hej Babburiba

Ten empty musical staves for notation.

trötsång

• = optional om 4 saxes (sid 1/2)

gr 7

BIG BLUES BAND
Arbetargatan 28 B
S-112 45 STOCKHOLM
Tel. Sweden +46 8 651 59 19
Dickén

HEJ BABBURIBBA

A

C *lång*
Tenor 16 + 15

Tutti

D

SÄNGSOLLI

E

Åck-så Hej Hej Hej Hej Ba - Burr-i - bba

Hej Bab-bu-ri-bba (8va) Hej Hej Hej Hej ba - Burr-i - bba

Voc/Trb, sid 2/2, gr. 7, Hej Babburibba

Gugge Hedrenius
BIG BLUES BAND
Arbetargatan 28 B
S-112 45 STOCKHOLM
Tel. Sweden +46 8 651 59 19

HEJBABURIBBA" AD LIB!

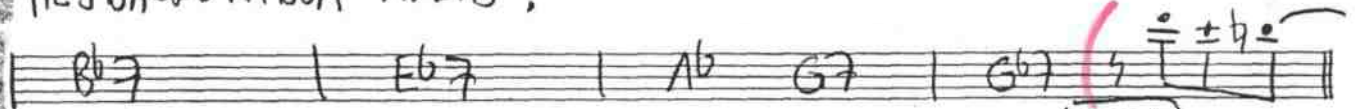

SPELA

CODA

SJUNG:

Hej Hej Hej

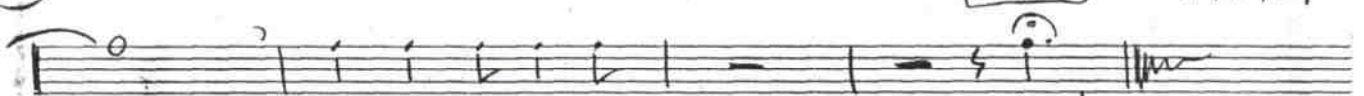

Hej Ba-bbu-ri-ba

Hej!

(ad lib)

(rosa på denna sida =
optional om 2 tips)

5/8

Titel

Hei Balburibba

Arr

Gugge Hedrenius
BIG BLUES BAND
Arbetargatan 28 B
S-112 45 STOCKHOLM
Tel. Sweden 8-51 59 19

Sid *[Signature]*

4b

TP ALY
AS ACT
tr TEN
trb TEN
BAR

TP 1
as 2
ts 3-3
tb 4

TB 1
2
3
4

PIANO
BASS
DRMS

(A) Hat

8va down

(B)

SOFT

LEAD

SOLOS

PIANO Tenor

16+16

(16 choruses)

Titel

Arr

Gugge Hedrenius
BIG BLUES BAND
Arbetargatan 28 B
S-112 45 STOCKHOLM
Tel. Sweden 8-5159 19

Sid 2

Handwritten musical score for a Big Blues Band. The score is arranged in systems for different instruments:

Additional annotations include circled numbers (8, 8), a circled letter (E), and a circled word "coda". There are also various musical symbols like slurs, accents, and dynamic markings.

(bass) ↗

optionals added to gr. 7-95 Hej babbariba

1

A

Gugge Hedrenius
BIG BLUES BAND
Arbetargatan 28 B
S-112 45 STOCKHOLM
Tel. Sweden +46 8 651 59 19

mutte Hat

tp 2

br

W

open

B

long

16+15

Hög babburibba +

2

tp

bar

E

CODA

fine