

GROUP 9

ALTO

HAWKY TALKY

GUGGE HEORENIUS
(SAMBA)

INTRO

8

comp.

(BRASS)

INTERLUDE

8

comp.

LAST ENSEMBLE TO CODA

DRUMS 4

TILL [A]

A TEMA (AND SOLO-PART)

Bbmaj7 A^b7(b5) Gm

Cm7 F7(b9) A^b7(b5) G7 G^b7(b5) F7

ALTO - Hawkey Talky - 2

B Musical staff 3: Bass clef, key signature of two flats. Chords: Dm7(b9)/G.

C 1) TENOR (A+B) 2) INTERLUDE 3) TRUMPET (A+B) 4) PIANO (A+B)

D TEMA Musical staff 7: Treble clef, key signature of two flats. Chords: G^bMaj7(b5).

CODA Musical staff 11: Treble clef, key signature of two flats.

GROUP 9

TENOR

HAWKY TALKY

SAMBA

INTRO

8

INTERLUDE

8

(ENDING)

DRUMS

4

(TILL [A])

A TEMA AND SOLO-PART

tenor - Hawk's Talky - 2

E^bMaj7 *D^b7(65)* *Cm* *F^bM7* *B^b7(69)* *Dm7(65)* *G7(65)*
Gm7(65) *C7* *F7* *B^bm* *E^b7*
A^bm *D^b7* *G^bMaj7* *A^bm* *D^b7* *G^bm* *H7* *Hm7* *E7*
Cm *F9* *C[#]m7* *F[#]7(65)* *C^bMaj7(65)*

(LAST X: Φ INTERLUDE)

- C** 1) TENOR (A+B) 2) ^{PLAY} INTERLUDE 3) TRUMPET (A+B)
 4) PIANO (A+B)

D ^{TEMA}
 CODA

GROUP 9

BARYTONE

HAWKY TALKY

GUGGE HEDRENIUS

SAMBA

INTRO

8

INTERLUDE

8

DRUMS

4

(TILL [A])

[A] TEMA (AND SOLO-PART)

Bbmaj7 D7b5 Gm

Cm F7b9 Ab7 G7 Gb7 F7

BAR - HAWKY TALKY - 2

Chord symbols: $BbMAJ7$, $D7b5$, Gm , Cm , $F7b9$, $Am7b5$, $Ab7b5$, $Dm7b5/G$, Fm , $Bb7$, Ebm , $Ab7$, $DbMAJ7$, Ebm , $Ab7$, Dbm , $Gb7$, Gbm , $H7$, $Gm7$, $C7$, $Abm9$, $Db7(b9)$, $GMAJ7$, $G7$, $C7$.

C TENOR — ^{PLAY!} INTERLUDE — TRUMPET — PIANO —

TEMA:

Chord symbols: $GMAJ7$.

GROUP 9

TRUMPET I

THE **HÅKY TÅKY**

GUGGE HEDRENIUS

SAMBA

INTRO

8

PIANO + COMP

HAT (BRASS)

OPEN

LEAD

(HAT)

(OPEN)

LEAD

INTERLUDE

8

PIANO + COMP

(TO CODA)

DRUMS

4

(TILL [A])

(TEMA AND SOLO-PART:)

A TACET 1st X (PLAY IN SEGNO)

PLAY

(SEPARATE PART)

Ebmaj7

G7b5

Cm

∞

Fm

Bb7

Db7

C7

H7

Bb7

TRP I - HAWKY TALKY - 2

C

PLAY!

TENOR

INTERLUDE

FLUGELHORN

PIANO

A+B

A+B

A+B

D

TEMA

INTERLUDE

CODA

FINE

FLH

HAWKY TALKY

GUGGE HEDRENIUS
(SAMBA)

INTRO

8 **comp.** | 8 **ens.** **riff**

INTERLUDE

8 **comp.**

(TO CODA)

DRUMS 4 **TILL [A]**

[A] TACET 1st X (TEMA AND SOLO-PART)
(≠ play)

E^bMAJ7 **G7+5** **Cm** **Fm** **B^b7(b9)** **D^b9** **C9** **H9** **B^b9**

E^bMAJ7 **G7(b5)** **Cm** **Fm7** **B^b7(b9)** **Dm7(b5)** **D^b9(b5)**

FLH - HAWKY TALKY - 2

B

Chords and dynamics for section B:

- Staff 1: $Gm7(b5)$ / C
- Staff 2: $C7$, $F7$, Bbm , $Eb7$, A^bm , $Db7$, G^bMAJ7
- Staff 3: A^bm , $Db7$, G^bm , $H7$, $Hm7$, $E7$
- Staff 4: $Cm9$, $F9$, $Dbm9$, $G^b7(b9)$
- Staff 5: $CMAJ7(b5)$

Other markings: $\%$, $\>$, \textcircled{X} , **LAST TIME TO INTER.**

C

TENOR $A+B$ **PLAY!** **INTERLUDE** **SOLO!** **FLÜGELHORN** $A+B$ **PIANO** $A+B$

D

TEMA \textcircled{X} **INTERLUDE**

CODA

FINE

TROMBONE

HAWKY TALKY

GUGGE HEDRENIU

— SAMBA —

INTRO

INTERLUDE

A TEMA (AND SOLO-PART)

- TRB - HAWK-TALKY - 2 -

Section B: Handwritten musical notation on a single staff, starting with a box labeled 'B'. It continues the melodic line with similar note values and articulations.

Section D: A box labeled 'D' with the word "TEMA" next to it, above a staff of musical notation.

CODA: A box labeled "CODA" above a staff. The notation includes a large fermata symbol over a whole note, followed by a melodic phrase. The word "FINE" is written at the end of the staff.

PIANO

HAWKY TALKY

— SAMBA —

INTRO

(PIANO + COMP.)

INTERLUDE

PIANO:

(C) DRUMS

A TEMA

Chords for Section A:
 Staff 1: D^b MAJ7, H7^{b5}, B^bm, E^bm7
 Staff 2: A^b7(69), H7^{b5}, B^b7, A7^{b5}, A^b13, D^b MAJ7, H7^{b5}
 Staff 3: B^bm, E^bm7, A^b7(69), C^bm7^{b5}, F7(65)

B

Chords for Section B:
 Staff 1: F^bm7^{b5}, B^b7, F^bm7^{b5}, B^b7
 Staff 2: B^b7^{b5}, E^b9^{b5}, A^bm9, D^b9(65), G^bm9, H13, E MAJ9
 Staff 3: F^bm7(65), H7(65), E^bm7, A7(65), A^bm7, D7
 Staff 4: B^bm7, E^b9(65), H^bm9, E7(69)
 Staff 5: B^b MAJ7(65)

1) TENOR [A+B] 2) (ENS) INTERLUDE 3) TRUMPET [A+B] 4) PIANO [A]

5) ENS A+B INTERLUDE.

Flur

BASS

HAWKY TALKY

SAMBA

INTRO

INTERLUDE (PIANO)

DRUMS 4

TO CHORUS

CODA

fine

TEMA

(AUX SOLO-CHOIRS) BASS - HAWK TALKY - 2 -
SAMBA

- Measure 1: D^bMAJ7
- Measure 2: H7(65)
- Measure 3: B^bm
- Measure 4: /

- Measure 5: E^bmi7
- Measure 6: A^b7(69)
- Measure 7: H7⁶⁵ B^b7
- Measure 8: A7(45) A^b7

- Measure 9: D^bMAJ7
- Measure 10: H7(65)
- Measure 11: B^bm
- Measure 12: /

- Measure 13: E^bmi7
- Measure 14: A^b7(69)
- Measure 15: Cm7(65)
- Measure 16: F7(65)

- Measure 17: Fmi7(65) / B^b9(45)
- Measure 18: /
- Measure 19: /
- Measure 20: /

- Measure 21: B^b7 E^b7
- Measure 22: A^bmi7 D^b7
- Measure 23: Gmi7 H7
- Measure 24: E^bMAJ7

- Measure 25: Gmi7 H7
- Measure 26: E^bmi7 A7
- Measure 27: Am7
- Measure 28: D7

- Measure 29: B^bmi7
- Measure 30: E^b9(65)
- Measure 31: Hmi9
- Measure 32: E7(69)

- Measure 33: B^bMAJ7(65)
- Measure 34: /
- Measure 35: /
- Measure 36: /

AFTER TENOR AND LAST ENSEMB. GO TO INTERLUDE

1) TENOR [A+B]

2) INTERLUDE

3) TRUMPET [A+B]

4) PIANO [A+B]

5) TEMA A+B - INTERLUDE

DRUMS

HAWKY-TALKY

- SAMBA -

INTRO (PIANO-BASS-DRUMS)

SAX-RIFF

EXS.

INTERLUDE

(PIANO-BASS-DRUMS)

TEMA

SAMBA

Drums - Handys talkies - 2

LAST CHORUS:
GO TO INTERLUDE

1) TENOR [32+4]

2) INTERLUDE

3) TRUMPET [32+4]

4) PIANO [32+4]

ENSEMBLE: **TEMA + INTERLUDE** ⊕

Alto

Gr 9

- HAWKY TACKY -

INTRO

INTERLUDE

INTERLUDE

ACTO 2 - Hawky

A

B

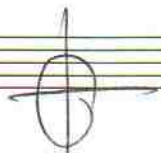

INSTR, A+B INSTR SOLO IN FIBREUS SOLO SOLO FIBREUS
GIVE A+B 270 A+B A+B

Fut

FIBREUS FIBREUS

Tenor

HAWKY TALKY

INTRO

INTERLUDE

INTERLUDE

A

Tea - 2 - Hanky

- Staff 1: Fm, Bb7(b9), Db9, C9, H9, Bb9
- Staff 2: Ebmaj7, G7b5, Em, B, Fm7
- Staff 3: Bb7(b9), Dm7b5, Db9(b5), Gm7b5, C
- Staff 4: Abm7, D7, Gbmaj7
- Staff 5: Abm7, D7, Gbm7, H7, Am7, E7, Cm9
- Staff 6: F9, Dbm9, Gb7(b9), Cmaj7(b5)

INTRO A+B / INTERLUDE / FLH / INTERLUDE / TEA / PAUS
 A+B / A+B / A+B / A+B

ENS / INTRO /

BARITON

HAWKY TALKY

INTRO

INTERLUDE

Bar - 2 - Hawkly

A

B

TRP I

FLAWY TALKY

INTRO

8

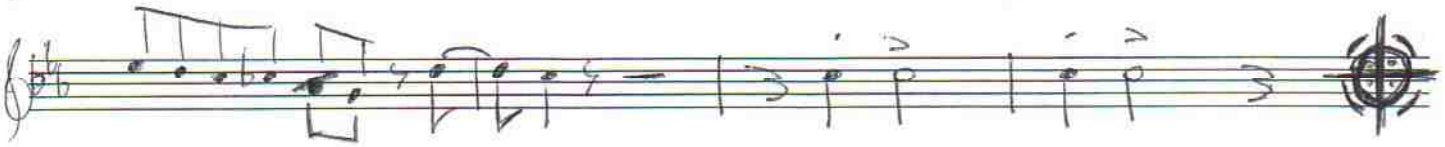
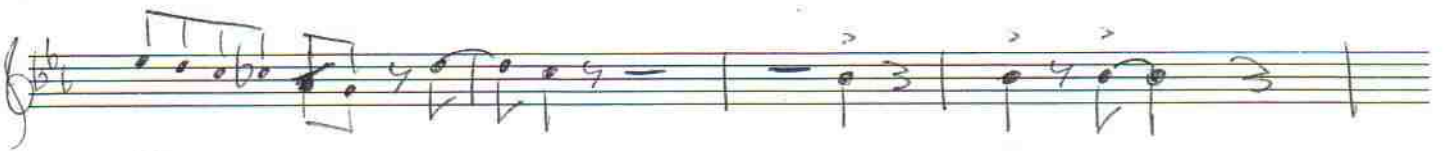
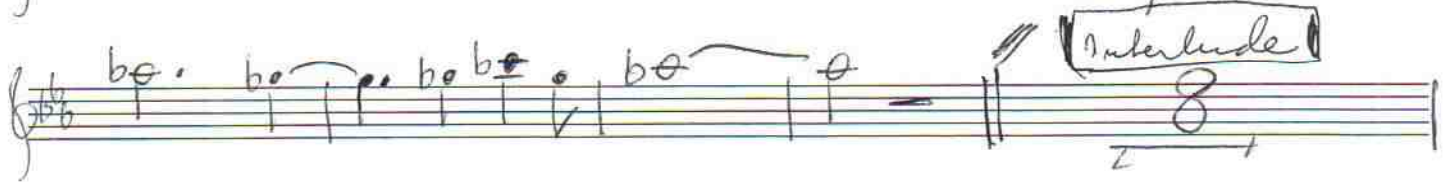
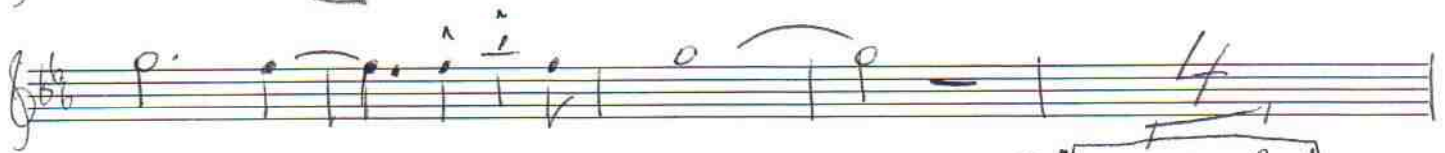
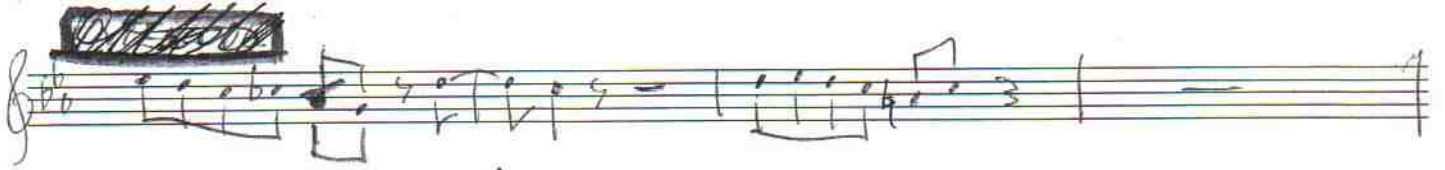
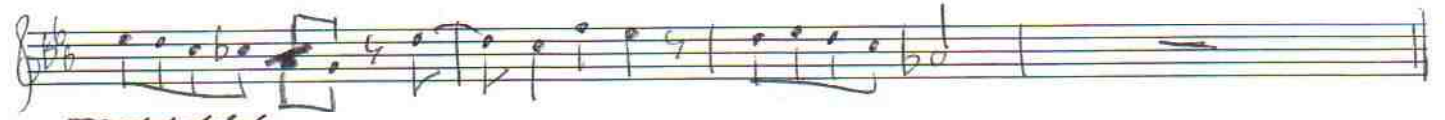

A (SOLO PART)

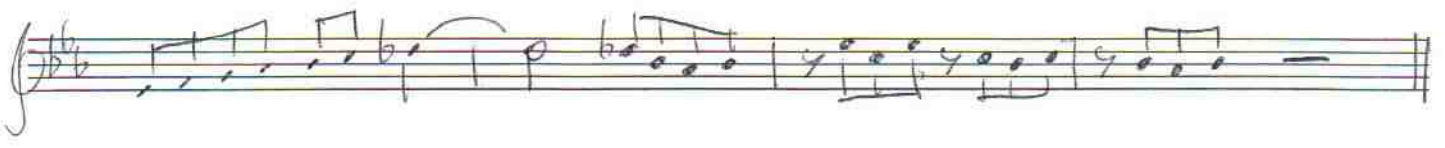

TRP 1 - 2 - (-Hawky)

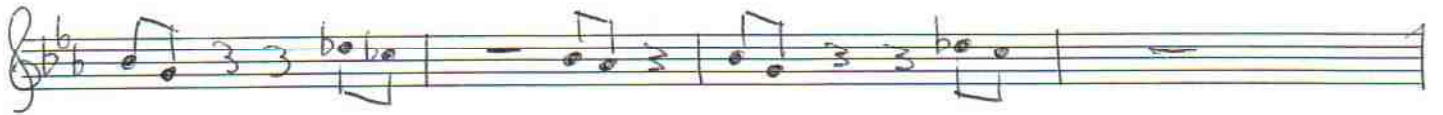

B

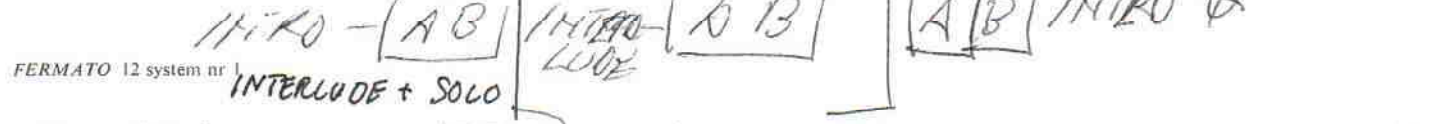
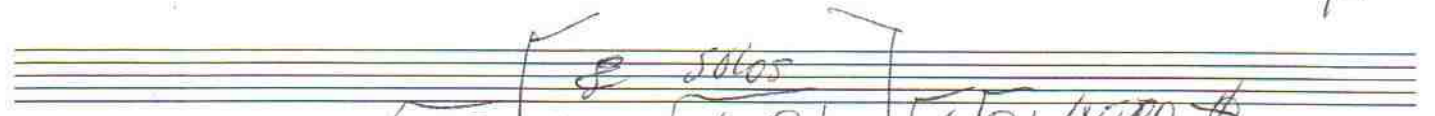
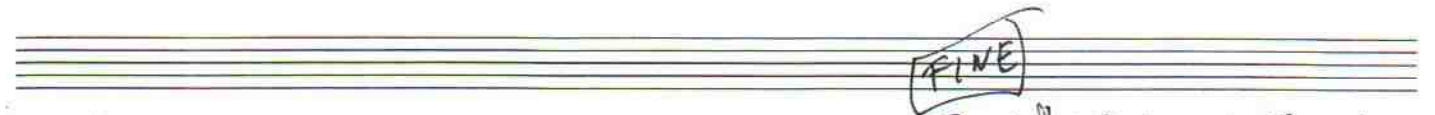
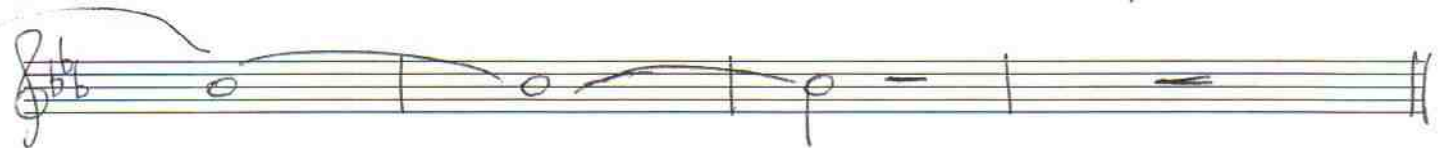
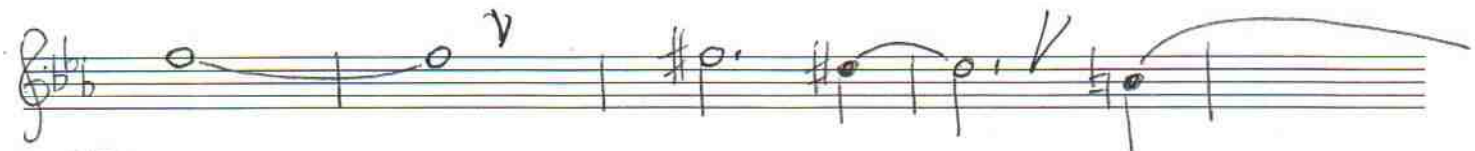

FERMATO 12 system nr

HIKO - [A B] INTERLUDE + SOLO [A B] INTERLUDE [A B] INTERLUDE

FIVE

FIVE

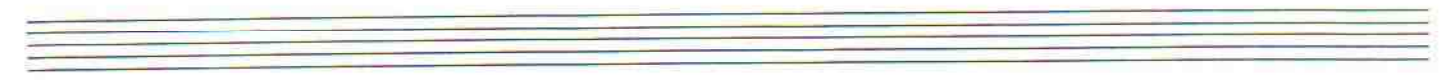

INTRO

INTERLUDE

A

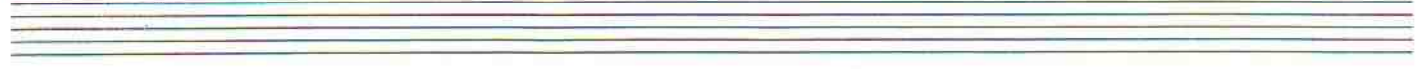

B

- Staff 1: $Gm7^{b5}/C$
- Staff 2: $C7$, $F7$, $Bbm7$, $Eb7$, $Abm7$, $Db7$, $Gbmaj7$
- Staff 3: $Abm7$, $Db7$, $Gbm7$, $H7$, $Hm7$, $E7$
- Staff 4: $Cm9$, $F9$, $Dbm9$, $Gb7(b9)$
- Staff 5: $CMAJ7(b5)$

Four empty musical staves.

Handwritten musical score for the end of the piece, including a double bar line with repeat dots, a melodic line, and a chord progression diagram.

Chord progression diagram: $intro$ $A B$ $intro$ $A B$ $A B$ $rebar$ ϕ

Annotations: *Solo*, *lösän*, *inter.*, *ture*

TRB

HAWKEY TALKY

INTRO

16

Interlude

8

ENS.

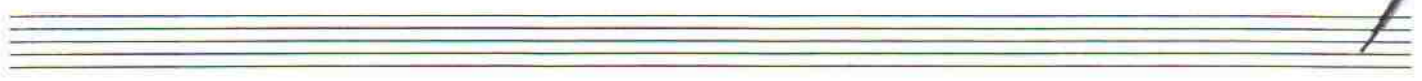

TUB 2 - Hawks

A

B

GROUP 9

ALTO

HAWKY TALKY

GUGGE HEORL
(SAMBA)

INTRO

8

comp.

(BRASS)

INTERLUDE

8

comp.

LAST ENSEMBLE TO CODA

DRUMS 4

TILL A

A TEMA (AND SOLO-PART)

Bbmaj7 Ab7(b5) Gm

Cm7 F7(b9) Ab7(b5) G7 Gb7(b9) F7

ALTO - Hawk & Talley - 2

B Musical staff 3: Bass clef, key signature of two flats. Chord: Dm7(65)/G.

C 1) TENOR (A+B) 2) ^{PLAY} INTERLUDE 3) TRUMPET (A+B) 4) PIANO (A+B)

D TEMA Musical staff 7: Treble clef, key signature of two flats.

CODA Musical staff 11: Treble clef, key signature of two flats.

FINE

Alto 2

HAWKLY TALKY

INTRO

INTERLUDE

DRUMS

A

Hammock Valley - Alto 2 - Optional

[B]

[After solos. *Fin*]

ENS
Piano AB Tema AB Tenor AB

INTRO + INTERLUDE FLH AB

ENS-TEMA AB INTERLUDE *ff* CODA

CODA

ff

GROUP 9

TENOR

HAWKY TALKY

SAMBA

INTRO

INTERLUDE

(ENDING)

DRUMS

(TILL A)

A TEMA AND SOLO-PART

Tenor - Hawk's Talky - 2

- C 1) TENOR (A+B) 2) ^{PLAY} INTERLUDE 3) TRUMPET (A+B)

4) PIANO (A+B)

Fine

BARYTONE

HAWKY TALKY

GUGGE HEDRENIUS

SAMBA

INTRO

INTERLUDE

DRUMS

4

(TILL [A])

[A] TEMA (AND SOLO-PART)

BAR - HAWKY TALKY - 2

- Staff 1: B^bMAJ7 , $D7^b5$, Gm
- Staff 2: Cm , $F7^b9$, $Am7^b5$, A^b7^b5
- Staff 3: $Dm7^b5/G$, $G7$, $C7$
- Staff 4: Fm , B^b7 , E^bm , A^b7 , D^bMAJ7 , E^bm , A^b7 , D^bm , G^b7 , G^bm
- Staff 5: $F7$, $Gm7$, $C7$, A^bm9 , $D^b7(b9)$, $GMAJ7$
- Staff 6: $LAST X$, $INTERLUDE$

C TENOR — ^{PLAY!} INTERLUDE — TRUMPET — PIANO —

D TEMA:

- Staff 1: Melodic line with various notes and rests.
- Staff 2: Melodic line with various notes and rests.
- Staff 3: Melodic line with various notes and rests.
- Staff 4: Melodic line with various notes and rests.
- Staff 5: Melodic line with various notes and rests, ending with a double bar line and a fermata.

CODA

- Staff 1: Melodic line with various notes and rests, ending with a double bar line and a fermata.

FINE

GROUP 9

TRUMPET I

THE HÅKY TÅKY

GUGGE HEDRENIUS

SAMBA

INTRO

8
PIANO + COMP

TACET
HAT (BRASS) (HAT) OPEN

PLAY LEAD (HAT) TACET

(OPEN) PLAY LEAD

INTERLUDE

8
PIANO + COMP

(TO CODA) DRUMS 4 (TILL [A])

(TEMA AND SOLO-PART:)

A TACET 1st X (PLAY IN SEGNO)

PLAY (SEPARATE PART) Ebmaj7 G7b5 Cm %

Fm Bb7 Db7 C7 H7 Bb7

TRPI - HAWKY TALKY - 2

C 2 d. **PLAY!** 2 d. 2 d.

TENOR **INTERLUDE** **FLUGELHORN** **PIANO**

A+B A+B A+B

D TEMA **INTERLUDE**

CODA **FINE**

FLH

HAWKY TALKY

GUGGE HEDRENIUS
(SAMBA)

INTRO

8 *comp.* | *ens.* 8 *riff*

INTERLUDE

8 *comp.*

(TO CODA)

DRUMS 4

TILL [A]

TACE 1st X (TEMA AND SOLO-PART) TACE 1st X

(# play)

E^bMAJ7 *G7+5* *Cm*

Fm *B^b7(b9)* *D^b9* *C9* *H9* *B^b9*

E^bMAJ7 *G7(b5)* *Cm*

Fm7 *B^b7(b9)* *Dm7(b5)* *D^b9(b1)*

B PLAY

FLH - HAWKY TALKY - 2

- Staff 1: $Gm7(b5)/C$, $\%$, $\%$, $\%$
- Staff 2: $C7$ $F7$ Bbm $Eb7$ A^bm D^b7 G^bMAJ7
- Staff 3: A^bm D^b7 G^bm $H7$ $Hm7$ $E7$
- Staff 4: $Cm9$ $F9$ D^bm9 $G^b7(b9)$
- Staff 5: $CMAJ7(b5)$, $\%$, $\%$, $\%$, **LAST TIME TO INTERLUDE**

C

2 choruses

PLAY!

SOLO!

2 choruses

2 ch.

TENOR

INTERLUDE

FLÜGELHORN

PIANO

A+B

A+B

A+B

D

TEMA

INTERLUDE

CODA

C.

FINE

TROMBONE

HAWKY TALKY

GUGGE HEDRENIUS

— SAMBA —

INTRO

INTERLUDE

DRUMS

[A] TEMA (AND SOLO-PART) TACET

B *SPELA*

C *2vl.* *exit* *2vl.* *2vl.* *(LAST TIME: INTERLUDE)*

TENOR INTERLUDE TRUMPET PIANO

D *TEMA SPELA!*

CODA

FINE

PIANO

HAWKY TALKY

— SAMBA —

INTRO (PIANO + COMP.)

INTERLUDE

PIANO:

tiomp
Bb7 H7

(C)

DRUMS

BASS *Group 9*

HAWKY TALKY

SAMBA

INTRO

INTERLUDE (PIANO)

CODA

A

TEMA

(AUX SOLO-CHORUS) **BASS - HAWK TALKY - 2 -**
SAMEA

B

x)

AFTER TENOR AND LAST ENSEMBLE GO TO INTERLUDE

1) TENOR (A+B)

2) INTERLUDE

3) TRUMPET (A+B)

4) PIANO (A+B)

5) TEMA A+B - INTERLUDE ϕ

x) OBS!

DRUMS

Grupp 9

HAWKY-TALKY

- SAMBA -

INTRO (PIANO-BASS-DRUMS)

SAX-RIFE

ENS.

INTERLUDE

(PIANO-BASS-DRUMS)

DRUMS

TEMA

A

SAMBA

B

Drums - Hawks, Talks - 2

LAST CHORUS:
GO TO INTERLUDE

1) TENOR ³⁺ [32+4]

2) INTERLUDE

3) TRUMPET ³⁺ [32+4]

4) PIANO ³⁺ [32+4]

ENSEMBLE: **TEMA + INTERLUDE** ϕ
