

altsax

GE SUSSI HIMMELEN

INTRO 12

A SOLO

1. 4 2. **B** (bridge) (ens.)

C SOLO/LEAD

D BLOW! (SOLO) 16 (D7)

(GE SUSSI HIMMELN, ALTSAX, SID 2, Grupp 7)

Gugge Hedrenius
BIG BLUES BAND
Arbetargatan 28 B
S-112 45 STOCKHOLM
Tel Sweden 8-51 59 19

→ A7 | / | / | / | D D7 | G G#° | A7^{SUS} | /

E
D | F#7 | H7 | / | E | H7 | A7 | /

Cmaj7 Em7 | Gm7 C7 | F#m7 C7 | H7 | Bbmaj7 | / | Em7 | A7

D | / | / | / | D G7 | C7 F7 | Bb7 E67 | Ab7 G7

F (BRIDGE)
F#7⁶⁹ | / | Hm/F# | / | F#7⁶⁹ | / | Hmaj7 | /

Em7^{b5/A} | / | Dmaj7/A | / | Em7/A | / | Gmaj7 F#m7 | Em7 A7

G
D | F#7 | H7 | / | E | H7 | A7 | /

Cmaj7 Em7 | Gm7 C7 | F#m7 C7 | H7 | Bbmaj7 | / | Em7 | A7

Dmaj7#11 | / | / | / | / | / | / | / | /

H
komp-Interlude 8 **SOLO END**

gr.7

Gugge Hedrenius
BIG BLUES BAND
Arbetargatan 28 B
S-112 45 STOCKHOLM
Tel. Sweden +46 8 651 59 19

(Tenorsax)

GE SUSSI HIMMELEN

INTRO

A2

(tenor, sid 2, Ge Sussi Himmelen, gr. 7)

Gugge Hedrenius
BIG BLUES BAND
Arbetargatan 28 B
S-112 45 STOCKHOLM
Tel. Sweden +46 8 651 59 19

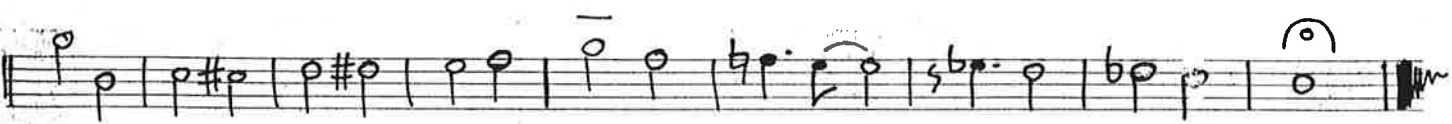
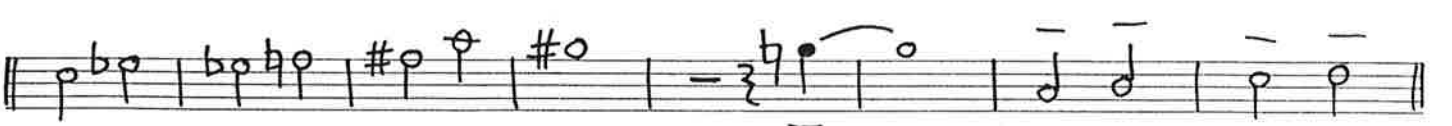
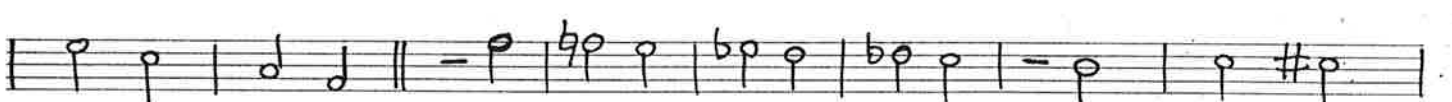
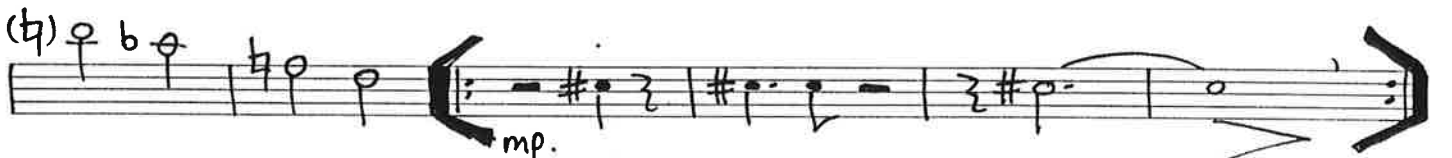
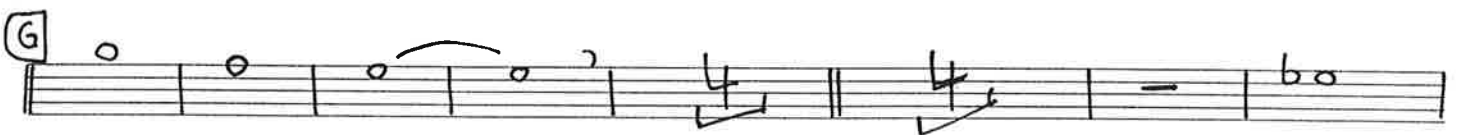
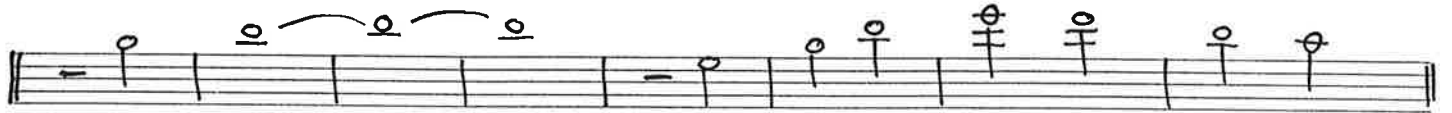
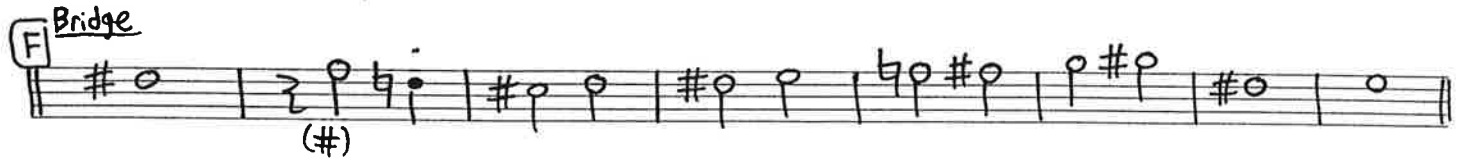
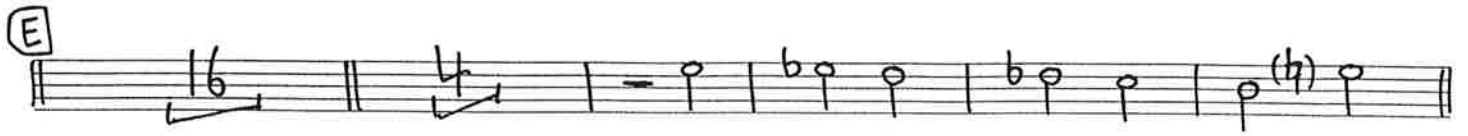

optional barytonsax

grupp 7+2=9

Gugge Hedrenius
BIG BLUES BAND
Arbetargatan 28 B
S-112 45 STOCKHOLM
Tel. Sweden +46 8 651 59 19

- GE SUSSI HIMMELEN -

INTRO

(A7) BLOW!

(Ge sussi himmelen, sid 2, optional barytonsax, gr 7+2=9)

F Bridge

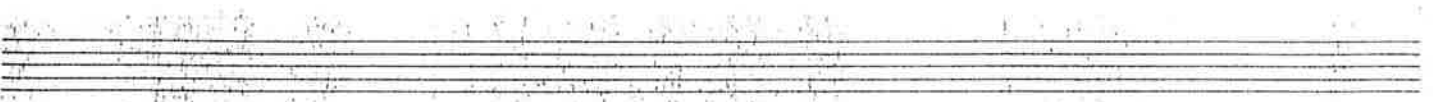
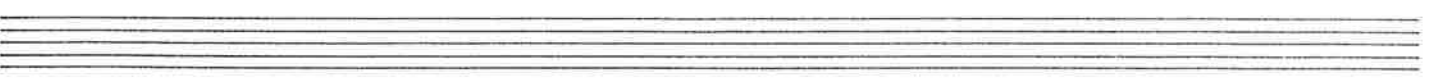
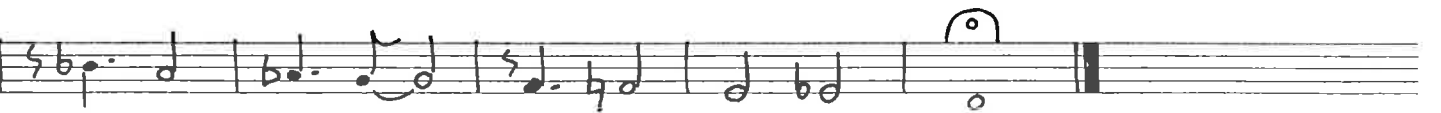
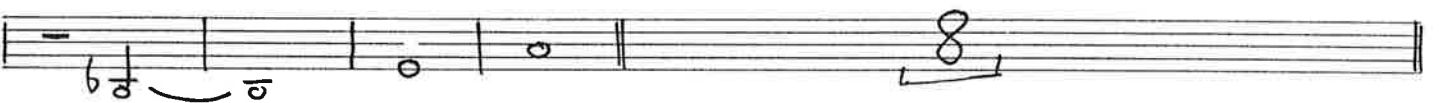
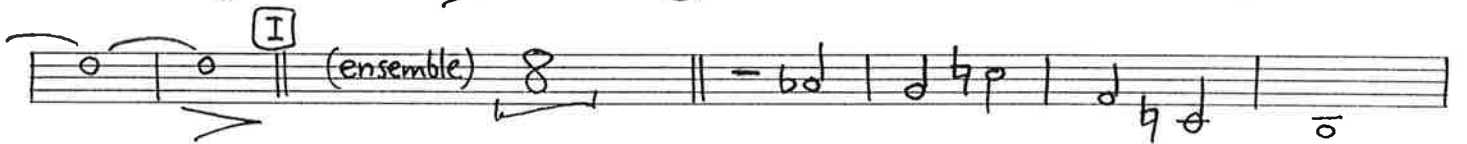
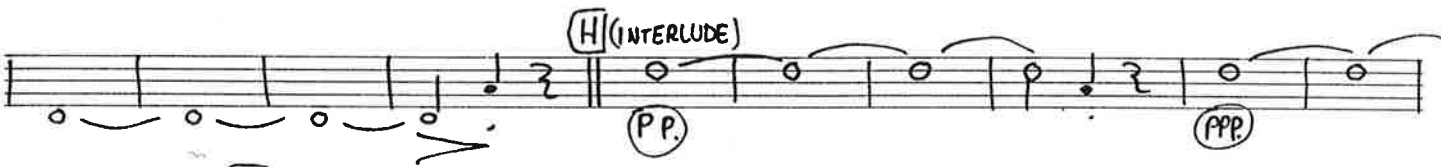
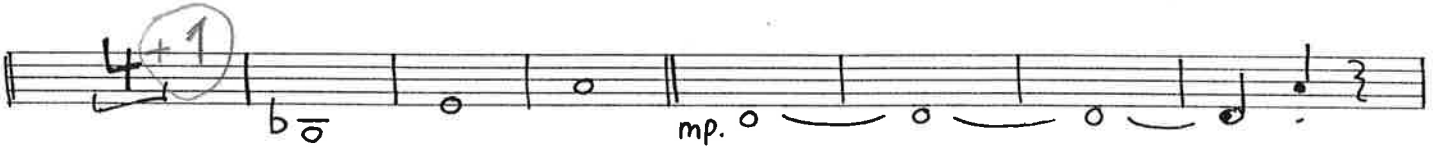
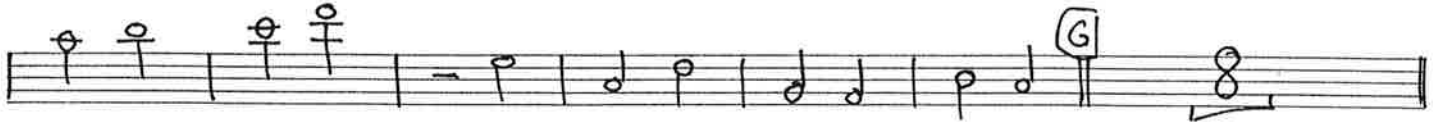
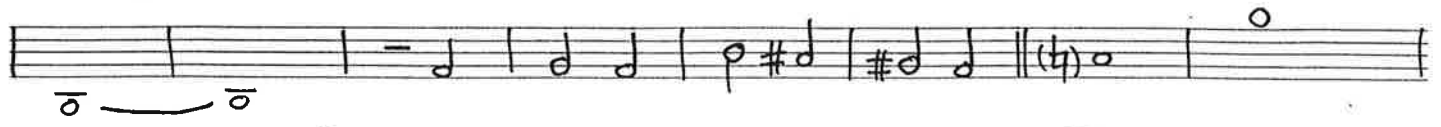
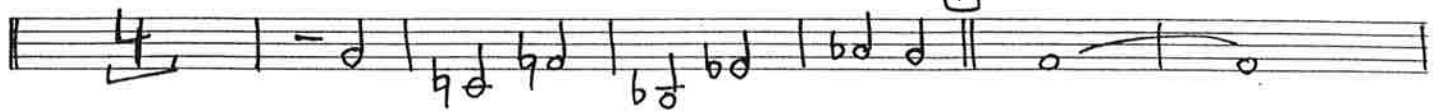

trumpet

~ GE SUSSI HIMMELEN ~

INTRO

A2

Bridge

gr. 7+2=9

Gugge Hedrenius
BIG BLUES BAND
Arbetargatan 28 B
S-112 45 STOCKHOLM
Tel. Sweden +46 8 651 59 19

optional 2nd trumpet

GE SUSSI HIMMELEN

INTRO

B (Bridge)

C

(Lead)

F Bridge

(optional trumpet II, sid 2, grup 7+2=9, GE SUSSI HIMMELN)

Gugge Hedrenius
BIG BLUES BAND
Arbetargatan 28 B
S-112 45 STOCKHOLM
Tel. Sweden +46 8 651 59 19

trombon

gr. 7+2

Gugge Hedrenius
BIG BLUES BAND
Arbetargatan 28 B
S-112 45 STOCKHOLM
Tel. Sweden +46 8 651 59 19

GE SUSSI HIMMELEN

INTRO

A (alltema)

A2

(Bridge)

D (Altsolo)

F (BRIDGE)

Piano

GE SUSSI HIMMELEN

gr. 7+2

(sid 1/2)

INTRO

8

C13 H13 Bb13 A13 Ab13 G13 Gb13

A altsax:

F C7 D7 G D7 C9 Ebmaj7 F#7 Bbm7 Eb7

Am7 Eb9 D7 Dbmaj7 Gm7 C7 F C7 H7 Bb7

Tutti:

A2 (altsax)

A7 Ab7 G7 Gb9 F F7 Bb H0 (Etetra)

G D7 C13 Ebmaj7 F#7 Bbm7 Eb7 Am7 Eb7 D7 Dbmaj7 Gm7 C7

C7 H7 Bb7 A7 Ab7 G7 Gb7 F7 E7 Eb7 D7 Db7 C7 H7 Bb7

B BRIDGE

(tremolo)

A7b9 Dm/A A7b9 D(major) Gm9/C

C (etcetra tema)

F/C Gm9/C Bbmaj7 Am7 Gm7 C7 F Em7b5 A7 D7

G D7 C9 Ebmaj7 F#7 Bbm7 Eb7 Am7 Eb7 D7 Dbmaj7

Gm7 C7 F Eb/F

D

F Eb/F (ALTSAXSOLO!)

gesussi himmelen, piano, sid 2/2

(Altsolo....)

F BRIDGE

H INTERLUDE

ALTSOLO SLUT

SOLO: Fmaj7(#11) (diminuendo)

I ENSEMBLE (mp) (TROMBONE LEAD) 16 (piano: taedt) (-) (crescendo...) F, F7, Bb, H0 (etcetra)...

J TEMA F, A7, D7 %, G, D7, C7 %

BAS

gr.7+2

Gugge Hedrenius
BIG BLUES BAND
Arbetargatan 28 B
S-112 45 STOCKHOLM
Tel. Sweden +46 8 651 59 19

GE SUSSI HIMMELEN

(sid 1/2)

INTRO

A/A2 ("Flexibel 4-4")

B BRIDGE (freely)

(Ge sussi himmelen, bas, sid 2/2)

BIG BLUES BAND
Arbetargatan 28 B
S-112 45 STOCKHOLM
Tel. Sweden +46 8 651 59 19

F BRIDGE (freely)

G

H INTERLUDE

(Altsolo slut) (mp.)

I Ensemble

J TEMA ("4/4 flexibel")

Empty musical staves at the bottom of the page.

(Trummar)

GE SUSSI HIMMELEN

(Snabb röjlåt)

INTRO

A TEMA

komp 16 || komp 8 **A2** komp 16 || komp 8

B BRIDGE

(Stöka omkring) 6

C

komp 16 || komp 8

D

(ALTSOLO)

(komp)

E

komp 16 || komp 8 **F BRIDGE**

stöka 6

G

komp 16

(mp)

H

(piano-bass-drums)

Altsolo slut

(P) (INTERLUDE)

I Ensemble

(mp)

komp 16

(crescendo!)

J TEMA

RÖJ!

komp 16

FINE

(cia 240 beat per minut) (totalt cia 4 minuter)

Mars 93

Sid: 1

"ett
"b-tecken"

- GE SUSSI HIMMELEN -

7+

tp1

as

ts

trb

(fel hela låten) (basklav!)

opt tp2

opt bar

P

b

dr

ungefär
ackord: F A^b G G^b

ett
"b-tecken"

- GE SUSSI HIMMELEN -

sid: 2

7+

- trp**: Trumpet part with notes: o, b o, o, b o.
- as**: Alto saxophone part with notes: o, b o, o, b o.
- ts**: Tenor saxophone part with notes: o, b o, o, b o.
- tb**: Trombone part with notes: o, o, b o, b o.
- opt trp 2**: Optional second trumpet part, empty.
- opt bar**: Optional baritone saxophone part, empty.
- P**: Piano part, empty.
- b**: Bass line with notes: o, o, b o, o, o, o, b o, o.
- d**: Drum part, empty.
- Chords**: A series of chords at the bottom: F, Ab, G, Gb.

ett
"b-tecken"

- GE SUSST HIMMELN -

sid: 3

7+

Chord progression:

F	C ¹³	C ^{b13}	B ^{b13}	A ¹³	A ^{b13}	G ¹³	G ^{b13}
---	-----------------	------------------	------------------	-----------------	------------------	-----------------	------------------

ett
"b-tecken"

- GE SUSSI HIMMELN -

sid: 4

7+

F

C7

D7

ett
"b-tecken"

- GE SUSSI HIMMELN -

sid: 5

7+

ett
"b-tecken"

- GE SUSSI HIMMELN -

Sid: 6

7+

ett
"b-tecken"

- GE SUSSI HIMMELN -

Sid: 7

7+

- Staff 1: tp (trumpet)
- Staff 2: as (alto saxophone)
- Staff 3: ts (trombone)
- Staff 4: trb (trumpet)
- Staff 5: opttp2 (optional trumpet 2)
- Staff 6: opt (optional)
- Staff 7: P (piano)
- Staff 8: b (bass)
- Staff 9: dr (drum)
- Staff 10: (empty)
The key signature is one flat (B-flat), indicated by a flat symbol on the first line of the alto saxophone staff. The time signature is 7/8, indicated by a circled "7+" below the title. The alto saxophone staff contains the first four measures of the melody. The first measure has a treble clef, a key signature of one flat, and a 7/8 time signature. The notes are: quarter note G4, quarter note A4, quarter note Bb4, quarter note G4. The second measure has a quarter note G4, quarter note F4, quarter note E4, quarter note D4. The third measure has a quarter note D4, quarter note E4, quarter note F4, quarter note G4. The fourth measure has a quarter note G4, quarter note A4, quarter note Bb4, quarter note G4. The rest of the score is blank.

ett
"b-tecken"

- GE SUSSI HIMMELEN -

sid: 8

7+

ett
"b-tecken"

- GE SUSSI HIMMELN -

sid: 9

7+

- Staff 1: *tp* (Trumpet)
- Staff 2: *as* (Alto Saxophone)
- Staff 3: *ts* (Tenor Saxophone)
- Staff 4: *trb* (Trumpet)
- Staff 5: *opttp2* (Optional Trumpet 2)
- Staff 6: *opt bar* (Optional Baritone)
- Staff 7: *P* (Piano)
- Staff 8: *b* (Bass)
- Staff 9: *dr* (Drum)

ett
"b-tecken"

- GE SUSSI HIMMELEN -

Sid: 10

7+

(A2)

- tp** (Trumpet): Contains a few notes in the second and third measures.
- as** (Alto Saxophone): Contains a melodic line with a slur over the second and third measures.
- ts** (Tenor Saxophone): Contains notes with a sharp sign (#) in the second measure and a plus sign (+) in the third measure.
- trb** (Trumpet B3): Contains notes in the second and third measures.
- opt tp2** (Optional Trumpet 2): Contains notes in the second and third measures.
- opt bar** (Optional Baritone): Contains notes in the second and third measures.
- b** (Bass): A single bass clef staff, currently empty.

ett
"b-tecken"

- GE SUSSI HIMMELEN -

Sid: //

7+

etb
"b-tecken"

- GE SUSSI HIMMELN -

Sid: 12

7+

ett
"b-tecken"

- GE SUSSI HIMMELEN -

Sid: 13

7+

ett
"b-tecken"

- GE SUSSI HIMMELEN -

Sid: 14

7+

F C7

H7 B^b7

A7 A^b7

G7 G^b7

ett
"b-tecken"

- GE SUSSI HIMMELN -

Sid: 15

7+

- tr**: Trumpet part with a treble clef and a whole note G in the first measure.
- as**: Alto saxophone part with a treble clef, starting with a whole rest in the first measure.
- ts**: Tenor saxophone part with a bass clef, starting with a whole rest in the first measure.
- trd**: Trombone part with a bass clef, starting with a whole rest in the first measure.
- opt tp2**: Optional second trumpet part with a treble clef, starting with a whole note G.
- opt bar**: Optional baritone saxophone part with a bass clef, starting with a whole rest in the first measure.
- P**: Piano part with grand staves (treble and bass clefs).
- b7**: Bass part with a bass clef, starting with a whole rest in the first measure.
- dr**: Drum part with a bass clef, starting with a whole rest in the first measure.

At the bottom of the page, there are four measures of guitar chords:

F7 E7	E ^b 7 D7	D ^b 7 C7	A7 B ^b 7
-------	---------------------	---------------------	---------------------

- GE SUSSI HIMMELEN -

7+

ett
"b-tecken"

Chords: The piano accompaniment features two main chords: **A7^{b9}** in the first measure and **Dm** in the second measure.

ett
"b-tecken"

- GE SUSSI HIMMELN -

sid:17

7+

- tp** (Trumpet): Treble clef, contains whole notes with a slur across the first two measures.
- as** (Alto Saxophone): Treble clef, contains whole notes with a slur across the first two measures.
- ts** (Tenor Saxophone): Bass clef, contains whole notes with a slur across the first two measures.
- trb** (Trumpet B3): Treble clef, contains whole notes with accidentals (natural, sharp, sharp, flat) and accents (>) in the second and third measures.
- opttp2** (Optional Trumpet 2): Treble clef, contains whole notes with a slur across the first two measures.
- optbar** (Optional Baritone): Bass clef, contains whole notes with accidentals (sharp, natural, sharp, flat) and stems in the second and third measures.
- P** (Piano): Grand staff (treble and bass clefs), currently empty.
- b** (Bass): Bass clef, currently empty.
- dr** (Drums): Bass clef, currently empty.

ett
"b-tecken"

- GE SUSSI HIMMELN -

Sid: 18

7+

- tp** (Trumpet): Treble clef, contains a melodic line with a slur over the first two measures.
- as** (Alto Saxophone): Treble clef, contains a melodic line with a slur over the first two measures.
- ts** (Tenor Saxophone): Bass clef, contains a melodic line with a slur over the first two measures.
- trb** (Trumpet B3): Bass clef, contains a melodic line with a slur over the first two measures.
- opt tp 2** (Optional Trumpet 2): Treble clef, contains a melodic line with a slur over the first two measures.
- opt bar** (Optional Baritone): Bass clef, contains a melodic line with a slur over the first two measures.
- P** (Piano): Grand staff (treble and bass clefs), contains a piano accompaniment.
- b** (Bass): Bass clef, contains a bass line.
- dr** (Drums): Bass clef, contains a drum line.

ett
"b-tecken"

- GE SUSSI HIMMELEN -

Sid: 19

7+

- tp** (Trumpet): Treble clef, contains whole notes and rests.
- as** (Alto Saxophone): Treble clef, contains whole notes and rests.
- ts** (Tenor Saxophone): Bass clef, contains whole notes and rests.
- trb** (Baritone Saxophone): Bass clef, contains whole notes and rests.
- opt tp 2** (Optional Trumpet 2): Treble clef, contains whole notes and rests.
- opt bar** (Optional Baritone): Bass clef, contains whole notes and rests.
- P** (Piano): Grand staff (treble and bass clefs), currently empty.
- b** (Bass): Bass clef, currently empty.
- dr** (Drums): Two staves, currently empty.

C) "ett
"b-tecken"

- GE SUSSI HIMMELN -

Sid: 20

7+

ett
"b-tecken"

- GE SUSSI HIMMELEN -

Sid: 21

7+

ett
"b-tecken"

- GE SUSSI HIMMELN -

Sid: 22

7+

ett
"b-tecken"

- GE SUSSI HIMMELN -

Sid: 23

7+

ett
"b-tecken"

- GE SUSSI HIMMELEN -

sid:24

7+

1. **trp** (Trumpet): Contains a melodic line with notes, slurs, and accents.
2. **as** (Alto Saxophone): Contains a melodic line with notes and slurs.
3. **ts** (Tenor Saxophone): Contains a melodic line with notes, slurs, and accents.
4. **trb** (Trumpet): Contains a melodic line with notes, slurs, and accents.
5. **opt tp2** (Optional Trumpet 2): Contains a melodic line with notes and slurs.
6. **opt bar** (Optional Baritone): Contains a melodic line with notes and slurs.
8. **b** (Bass): A single bass clef staff, currently empty.
9. **dr** (Drums): A single drum staff, currently empty.

(detta ersätter första "normala" 16 i chorus 2)

Sid: 25

- GE SUSSI HIMMELEN -

4 gånger (= 16 taktar)

7+

D ett "b-tecken"

ett
"b-tecken"

- GE SUSSI HIMMELN -

Sid: 26

7+

- GE SUSSI HIMMELN -

7+

ett
"b-tecken"

E

- tp1**: Trumpet 1 staff, empty.
- as**: Alto Saxophone staff, containing chord markings: F, A7, D7, and F.
- ts**: Tenor Saxophone staff, empty.
- trb**: Trombone staff, empty.
- opt tp2**: Optional Trumpet 2 staff, empty.
- opt bar**: Optional Baritone staff, empty.
- P**: Piano staff, empty.
- b**: Bass staff, empty.
- dr**: Drum staff, empty.

ett
"b-tecken"

- GE SUSSI HIMMELN -

sid: 29

7+

ett
"b-tecken"

- GE SUSSI HIMMELEN -

sid: 30

7+

1. **tp** (Trumpet)
2. **as** (Alto Saxophone)
3. **ts** (Tenor Saxophone)
4. **trb** (Trumpet B3)
5. **opttp2** (Optional Trumpet 2)
6. **optbar** (Optional Baritone)
7. **P** (Piano)
8. **b** (Bass)
9. **dr** (Drums)

ett
"b-tecken"

- GE SUSSI HIMMELN -

sid: 31

7+

- Staff 1: *trp* (Trumpet)
- Staff 2: *as* (Alto Saxophone)
- Staff 3: *ts* (Tenor Saxophone)
- Staff 4: *trb* (Trumpet)
- Staff 5: *opt tp 2* (Optional Trumpet 2)
- Staff 6: *opt bar* (Optional Baritone)
- Staff 7: *P* (Piano)
- Staff 8: *b* (Bass)
- Staff 9: *dr* (Drum)
- Staff 10: (Empty)
- Staff 11: (Empty)
- Staff 12: (Empty)
- Measure 1: $D^{\flat} A$
- Measure 2: F
- Measure 3: $Guit$
- Measure 4: $C7$
The rest of the staves are empty.

ett
"b-tecken"

- GE SUSSI HIMMELEN -

sid: 32

7+

ett
"b-tecken"

- GE SUSSI HIMMELEN -

sid: 33

7+

tp1
as
ts
tp3
opt tp2
opt bar
P
b
dr

F B^b7 E^b7 A^b7 D^b7 G^b7 C^b7 B^b7

(bridge 2)

sid: 34

ett
"b-tecken"

- GE SUSSI HIMMELEN -

7+

(2)

- tp1** (Trumpet 1): Treble clef, notes include a sharp sign and a quarter note.
- as** (Alto Saxophone): Treble clef, mostly blank.
- ts** (Tenor Saxophone): Bass clef, notes include a sharp sign and a quarter note.
- trb** (Trumpet 2): Treble clef, notes include a sharp sign and a quarter note.
- opt tp2** (Optional Trumpet 2): Treble clef, notes include a sharp sign and a quarter note.
- opt bar** (Optional Baritone): Bass clef, notes include a sharp sign and a quarter note.
- P** (Piano): Grand staff (treble and bass clefs), mostly blank.
- b** (Bass): Bass clef, mostly blank.
- dr** (Drums): Drum set notation, mostly blank.

ett
"b-tecken"

- GE SUSSI HIMMELEN -

sid: 3J

7+

ett
"b-tecken"

- GE SUSSI HIMMELEN -

sid: 36

7+

ett
"b-tecken"

- GE SUSSI HIMMELEN -

sid: 37

7+

sid: 38

7+

- GE SUSSI HIMMELEN -

ett
"b-tecken"

G

- tp1** (Trumpet 1): Treble clef, contains a melodic line with quarter notes and a half note.
- as** (Alto Saxophone): Treble clef, contains a melodic line with quarter notes and a half note.
- ts** (Tenor Saxophone): Bass clef, contains a melodic line with quarter notes and a half note.
- tr2** (Trumpet 2): Treble clef, contains a melodic line with quarter notes and a half note.
- opt tp2** (Optional Trumpet 2): Treble clef, contains a melodic line with quarter notes and a half note.
- opt bar** (Optional Baritone): Bass clef, contains a melodic line with quarter notes and a half note.
- P** (Piano): Treble and Bass clefs, contains a piano accompaniment.
- b** (Bass): Bass clef, contains a bass line.
- dr** (Drums): Contains a drum line.

ett
"b-tecken"

- GE SUSSI HIMMELEN -

sid: 39

7+

1. **tr** (Trumpet)
2. **as** (Alto Saxophone)
3. **ts** (Tenor Saxophone)
4. **trb** (Trumpet B-flat)
5. **opttp2** (Optional Trumpet 2)
6. **optbr** (Optional Baritone)
7. **P** (Piano)
8. **b** (Bass)
9. **dr** (Drum)
10. (Empty staff)

ett
"b-tecken"

- GE SUSSI HIMMELEN -

sid: 40

7+

1. *tp* (Trumpet)
2. *as* (Alto Saxophone)
3. *ts* (Tenor Saxophone)
4. *tr* (Trumpet)
5. *opt tp2* (Optional Trumpet 2)
6. *opt bar* (Optional Baritone)
7. *P* (Piano)
8. *b* (Bass)
9. *dr* (Drum)
10. (Unlabeled)

ett
"b-tecken"

- GE SUSSI HIMMELEN -

sid: 41

7+

- tr**: Treble clef, containing a melody of quarter notes: G4, A4, B4, A4, G4.
- as**: Alto clef, containing a bass line of quarter notes: G3, F3, E3, D3, C3.
- ts**: Tenor clef, containing a bass line of quarter notes: G3, F3, E3, D3, C3.
- tr2**: Treble clef, containing a bass line of quarter notes: G3, F3, E3, D3, C3.
- opttp2**: Optimal Treble clef, containing a bass line of quarter notes: G3, F3, E3, D3, C3.
- optbr**: Optimal Bass clef, containing a bass line of quarter notes: G3, F3, E3, D3, C3.
- P**: Piano part, consisting of two staves (treble and bass clefs) which are currently empty.
- b**: Bass clef, consisting of two staves which are currently empty.
- dr**: Drum part, consisting of two staves which are currently empty.

ett
"b-tecken"

- GE SUSSI HIMMELEN -

sid: 42

7+

- Staff 2: *as* (Alto Saxophone)
- Staff 5: *opt tp2* (Optional Trumpet 2) with a circled *b*.
- Staff 6: *opt bar* (Optional Baritone)
- Staff 7: *P* (Piano)
- Staff 8: *b* (Bass)
- Staff 9: *d* (Drum)

ett
"b-tecken"

- GE SUSSI HIMMELN -

sid: 43

7+

sid: 44

7+

- GE SUSSI HIMMELEN -

et b
"b-tecken"

INTERLUDE

- trp** (Trumpet): Empty staff.
- as** (Alto Saxophone): Empty staff.
- ts** (Tenor Saxophone): Empty staff.
- tb** (Tuba): Empty staff.
- opt trp 2** (Optional Trumpet 2): Contains a melodic line with notes on a ledger line, marked *pp.* and *pp.* (pianissimo).
- opt bar** (Optional Baritone): Contains a melodic line with notes on a ledger line, marked *pp.* and *pp.*.
- P.** (Piano): Contains a piano accompaniment with chords and a triplet of eighth notes. The first chord is marked *P.* and *F#7*. A box labeled "Endast 1st x" points to the end of the piano part.
- b** (Bass): Empty staff.
- dr** (Drum): Empty staff.

sid: 45

- GE SUSSI HIMMELEN -

7+

ett
"b-tecken"

I

ett
"b-tecken"

- GE SUSSI HIMMELEN -

sid: 46

7+

etw
"b-tecken"

- GE SUSSI HIMMELEN -

sid: 47

7+

ett
"b-tecken"

- GE SUSSI HIMMELN -

sid: 48

7+

ett
"b-tecken"

- GE SUSSI HIMMELEN -

sid: 49

7+

ett
"b-tecken"

- GE SUSSI HIMMELN -

sid: 50

7+

Sluttema

Sid: 51

7+

- GE SUSSI HIMMELEN -

ett
"b-tecken"

The musical score is handwritten and consists of the following parts:

- tp** (Trumpet): Empty staff.
- as** (Alto Saxophone): Contains a melodic line with eighth notes in the first two measures, followed by a half note in the third measure, and a half note with a slur in the fourth measure.
- ts** (Trombone): Contains notes with accidentals: a double bar line, a sharp sign (#), and a flat sign (b) in the first two measures, followed by a half note with a slur in the third measure, and a half note with a slur in the fourth measure.
- opt tp2** (Optional Trumpet 2): Empty staff.
- opt sax** (Optional Saxophone): Empty staff.
- p** (Piano): Empty grand staff.
- b** (Bass): Empty staff.
- dr** (Drums): Empty staff.

ett
"b-tecken"

- GE SUSSI HIMMELEN -

sid: 51

7+

ett
"b-tecken"

- GE SUSSI HIMMELEN -

Sid: 52

7+

ett
"b-tecken"

- GE SUSSI HIMMELEN -

sid: 53

7+

ett
"b-tecken"

- GE SUSSI HIMMELN -

sid: 54

7+

ett
"b-tecken"

- GE SUSSI HIMMELEN -

sid: 55

7+

0
