

MISTER SLIME

Manne Staaf
(arr Dicken Hedrenius 240919)

INTRO (spela)

Dm7 Fm6 Dm7 G13 G+7 C6 Dm7 Eb° C/E

VERS 1 (sjung)

c Dm7 G7

Hej Mis - ter Slime,___ vad har du i di - na bur - kar?

Hej Mis - ter Slime,___ stop - par al - la skur - kar.

Om du har fått slime på dig___ gjor - de du nåt som in - te var o - kej.

Det var Mis - ter Slime för - stås,___ som stop - pa' dig att slåss.---

VERS 2 (sjung)

SPELVERS

16

C Dm7 G7

Hej Mis - ter Slime,___ finns i al - la län - der.

C Dm7 G7

Hej Mis - ter Slime,___ stop - par al - la brän - der.

C Am7 Dm7 G7

Om du har fått slime på dig___ gjor - de du nåt som in - te var o - kej.

C Am7 Dm7 G7 C

Det var Mis - ter Slime för - stås,___ som stop - pa' dig att slåss.---

SLUTKLÄM (spela)

Dm7 Fm6 Dm7 G13 G+7 C6 Dm7 Db9 C6

GlasSpråckarversion av Dicken 240910

MY LITTLE SUEDE SHOES

Mina små mockaskor

Charlie Parker

AFm⁷ Bb⁷ Eb C⁷ Fm⁷ Bb⁷ Eb C⁷Fm⁷ Bb⁷ Gm⁷ C⁷ Fm⁷ Bb⁷ Eb**B**Fm⁷ Bb⁷ Eb C⁷ Fm⁷ Bb⁷ Eb C⁷Fm⁷ Bb⁷ Gm⁷ C⁷ Fm⁷ Bb⁷ Eb**C**Ab Gm⁷ C⁷ Fm⁷ Bb⁷ EbAb Gm⁷ C⁷ Fm⁷ Bb⁷ Eb**D**Fm⁷ Bb⁷ Eb C⁷ Fm⁷ Bb⁷ Eb C⁷Fm⁷ Bb⁷ Gm⁷ C⁷ Fm⁷ Bb⁷ Eb

SOV NU SÖTT

Dicken Hedrenius 240921

A

G D/F# Em G/D C G/B Am Am/G

D/F# D D/C B7 Em Eb Am7 D7

B

G D/F# Em7 G7/D C G/B E7/B Am Am/G

D/F# D D/C B7 Em Eb Am7 D7

C

G D/F# Em7 G7/D C G/B E7/B Am Am/G

D/F# D D/C B7 Em Eb Am7 D7

D

G D/F# Em7 G7/D C G/B E7/B Am Am/G

D/F# D D/C B7 Em Eb F G

VÄRLDENS BÄSTA FLÅS

Komp

Dicken Hedrenius

A B \flat F/A Gm B \flat /F E \flat G 7 /D Cm

Vi har värl-dens bäs - ta flås för vi spe - lar blås.
Fan - sen lys - snar glatt och nöjt när vi lur - en höjt.

F 7 Gm 7 A \flat $^\circ$ F/A C 7 F 7 B \flat

Sil - ver, trä och guld kan fås, kol - la på vår pose! (pose)
Flöjt - er, dom ser ut så här, el - ler går på tvär. (endast 1:a ggn,
(håll upp block) (håll upp tvär) noten står ej för blåset)

B Cm 7 F 7 B \flat maj 7 Dm 7 G 7

Rakt kla - rin - ett - spett, krin - glig trum - pet - smet,

Cm 7 F 7 C 7 F 7

snab - ligt trom - bon - dån. Al - la till - sam - mans blir starkt!

C B \flat F/A Gm B \flat /F E \flat G 7 /D Cm

(Bm 7 E 7)

Vi har värl-dens bäs - ta flås för vi spe - lar blås.

F 7 Gm 7 A \flat $^\circ$ F/A C 7 F 7 B \flat

Sil - ver, guld och svart kan fås, kol - la på vår pose! wow!
(ingen pose här - förbered spel istället!)

GlasSpräckarversion av Dicken 240910

MANK'S CODLIN

Mina små mockaskor

Jan Utbult

INTRO

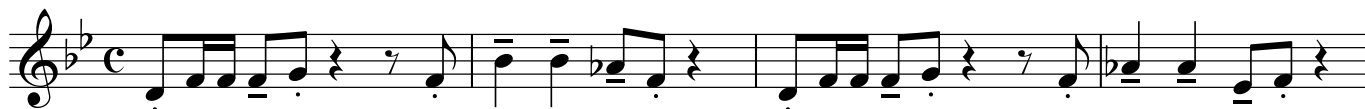

A

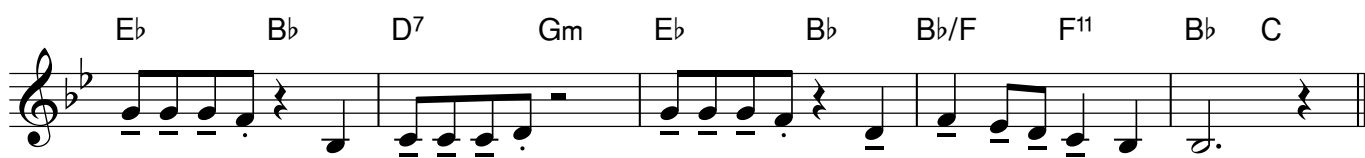
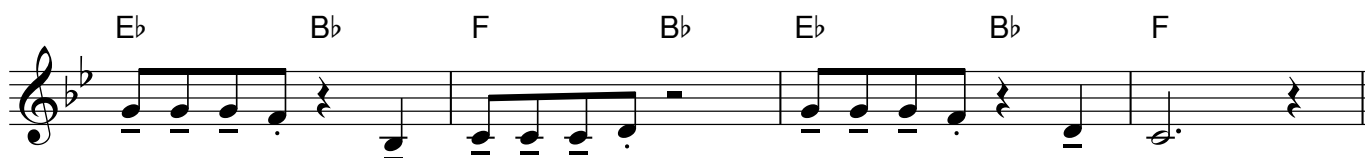
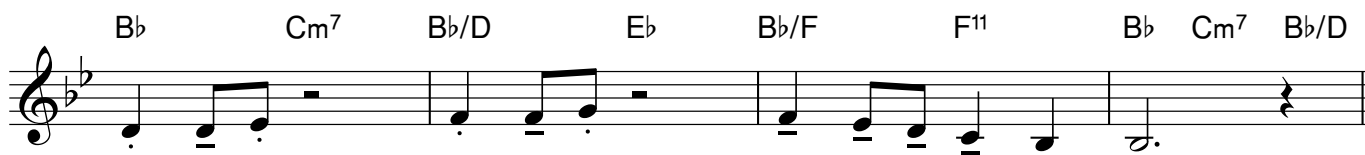
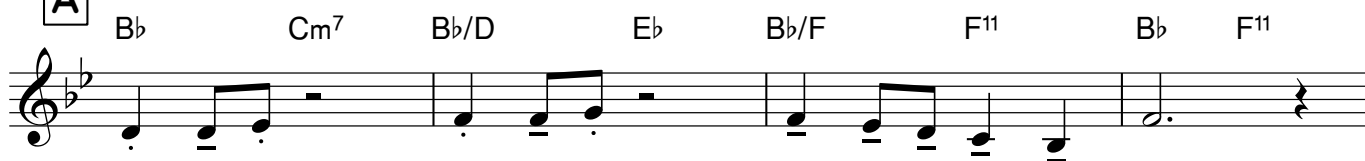

29. Mank's Codlin

Jan Utbult

Tempo: ♩ = 90

Intro: B \flat Cm 7 | B \flat /D E \flat | B \flat /F F 11 | B \flat F 11 ||

Chord progression for the first two staves:
 Staff 1: B \flat Cm 7 | B \flat /D E \flat | B \flat /F F 11 | B \flat F 11
 Staff 2: B \flat Cm 7 | B \flat /D E \flat | B \flat /F F 11 | B \flat Cm 7 B \flat /D

Chord progression for the last two staves:
 Staff 3: E \flat B \flat | F B \flat | E \flat B \flat | F
 Staff 4: E \flat B \flat | D 7 Gm 7 | Cm 7 F 11 | B \flat

30. God Save the Queen

Tempo: ♩ = 64

Intro: Sistaraden

Storbritanniens nationalsång

- Staff 1: Bb, Bb/D, Cm/Eb, F, Bb, Gm, Cm/Eb
- Staff 2: Bb/F, Gm, Cm/Eb, Bb/F, F, Bb
- Staff 3: Bb, Bb, F7, F7
- Staff 4: Bb, Bb, Bb/D, Cm/Eb, Bb/F, F7, Bb

An upward-pointing arrow is located below the final note of the fourth staff.

Tempo: ♩ = 82
Intro: Trummor 4 takter

31. Svärdsdans

Thoinot Arbeau
(1519 - 1595)

Chord progression for the first two staves (Bb major):

- Staff 1: Bb⁵, Bb⁵, Bb⁵, Bb⁵
- Staff 2: Bb⁵, Bb⁵, Bb⁵, Bb⁵

Chord progression for the last two staves (Eb major):

- Staff 3: Bb, Eb, Bb, F
- Staff 4: Bb, Eb, Bb/F, F, Bb

At the end of the fourth staff, there is a '1' and an upward-pointing arrow (↑).

Åttondelspaus

9

Tempo: ♩ = 80 *Swing*

Intro: B \flat | Gm | E \flat ⁶ Cm F⁷ | B \flat ||

32. En busschaufför

Traditionell

Staff 1: B \flat Gm E \flat ⁶ Cm F⁷ B \flat

Staff 2: B \flat Gm E \flat ⁶ Cm F⁷ B \flat

Staff 3: B \flat Cm F⁷ B \flat

Staff 4: B \flat Gm E \flat ⁶ Cm F⁷ B \flat

KOPIERING FÖRBJUDEN ENLIGT LAGI

Np 80533

33. Millicent Barnes

Jan Utbult

Tempo: ♩ = 130

Intro: E^b E^b/G | A^b B^b11 | E^b E^b/G | B^b11 ||

B^b11 E^b E^b/G A^b B^b11 E^b E^b/G A^b B^b11
 E^b E^b/D C^m C^m/B^b F/A B^b B^b11
 E^b E^b/G A^b G⁷/B C^m C^m/B^b
 A^b E^b/B^b F^m/B^b E^b

F | E^b Fm | Gm A^b | E/ B^b B | E^b D | A^b A^b | B^b E^b | H^b E^b | B^b || F^b E^b | G7 Cm | Fm B^b || E^b

F Gm | Am B^b | F/C C¹¹ | F C¹¹ :|| B^b F | C F | B^b F | C || B^b F | A7 Dm | Gm C¹¹ | F ||

29. Mank's Codlin

Jan Utbult

Tempo: ♩ = 90

Intro: B^b Cm⁷ | B^b/D E^b | B^b/F F¹¹ | B^b F¹¹ ||

- Staff 1:** B^b Cm⁷ B^b/D E^b B^b/F F¹¹ B^b F¹¹
- Staff 2:** B^b Cm⁷ B^b/D E^b B^b/F F¹¹ B^b Cm⁷ B^b/D
- Staff 3:** E^b B^b F B^b E^b B^b F
- Staff 4:** E^b B^b D⁷ Gm⁷ Cm⁷ F¹¹ B^b

At the end of the fourth staff, there are two numbers '1' and '2' with an upward-pointing arrow '↑' below them, indicating a double bar line and a repeat sign.

(F) | E^b E^b/G Fm/A^b | B^b | E^b Cm Fm/A^b | E^b/B^b Cm | Fm/E^b E^b/B^b B^b | E^b || E^b | B^b7 | E^b | E^b E^b/G | A^b E^b/B^b B^b | E^b ||

(E^b) | F B^b | C | F Dm B^b | F/C Dm | B^b F/C G | F || F | G | F | B^b F/C G | F ||

30. God Save the Queen

Storbritanniens nationalsång

Tempo: ♩ = 64
Intro: Sistaraden

Chord symbols for the first staff: B^b, B^b/D, Cm/E^b, F, B^b, Gm, Cm/E^b

Chord symbols for the second staff: B^b/F, Gm, Cm/E^b, B^b/F, F, B^b

Chord symbols for the third staff: B^b, B^b, F⁷, F⁷

Chord symbols for the fourth staff: B^b, B^b, B^b/D, Cm/E^b, B^b/F, F⁷, B^b

F: Spela i Eb
Eb: spela i F

Åttondelspaus

Tempo: ♩ = 80 *Swing*

Intro: B \flat | Gm | E \flat 6 Cm F7 | B \flat ||

32. En busschaufför

Traditionell

MISTER SLIME

Manne Staaf

(arr Dicken Hedrenius 240919)

INTRO (spela)

Am⁷ Cm⁶ Am⁷ D¹³ D⁺⁷ G⁶ Am⁷ B^b° G/B

VERS 1 (sjung)

G Am⁷ D⁷

Hej Mis - ter Slime,___ vad har du i di - na bur - kar?

G Am⁷ D⁷

Hej Mis - ter Slime,___ stop - par al - la skur - kar.

G Em⁷ Am⁷ D⁷

Om du har fått slime på dig___ gjor - de du nåt som in - te var o - kej.

G Em⁷ Am⁷ D⁷ G

Det var Mis - ter Slime,___ som stop - pa' dig att slåss. ___

G Am⁷ D⁷

16

Hej Mis - ter Slime,___ finns i al - la län - der.

G Am⁷ D⁷

Hej Mis - ter Slime,___ stop - par al - la brän - der.

G Em⁷ Am⁷ D⁷

Om du har fått slime på dig___ gjor - de du nåt som in - te var o - kej.

G Em⁷ Am⁷ D⁷ G

SLUTKÄM (spela)

Am⁷ Cm⁶ Am⁷ D¹³ D⁺⁷ G⁶ Am⁷ A^b° G⁶

SOV NU SÖTT

Dicken Hedrenius 240921

A C G/B Am C/G F C/E Dm Dm/C

G/B G G/F E7 Am Ab Dm7 G7

B C G/B Am7 C7/G F C/E A7/E Dm Dm/C

G/B G G/F E7 Am Ab Dm7 G7

C C G/B Am7 C7/G F C/E A7/E Dm Dm/C

G/B G G/F E7 Am Ab Dm7 G7

D C G/B Am7 C7/G F C/E A7/E Dm Dm/C

G/B G G/F E7 Am Ab Bb C

VÄRLDENS BÄSTA FLÅS

Komp F-not

Dicken Hedrenius

A Eb Bb/D Cm Eb/Bb Ab C7/G Fm

Vi har värl-dens bäs - ta flås för vi spe - lar blås.
 Fan - sen lys - snar glatt och nöjt när vi lur - en höjt.

Bb7 Cm7 Db° Bb/D F7 Bb7 Eb

Sil - ver, trä och guld kan fås, kol - la på vår pose! (pose)
 Flöjt - er, dom ser ut så här, el - ler går på tvär. (endast 1:a ggn,
 (håll upp block) (håll upp tvär) noten står ej för blåset)

B Fm7 Bb7 Ebmaj7 Gm7 C7

Rakt kla - rin - ett - spett, krin - glig trum - pet - smet,

Fm7 Bb7 F7 Bb7

snab - ligt trom - bon - dån. Al - la till - sam - mans blir starkt!

FELSKRIVEN MELODI - SPELA SOM I FÖRSTA A!

C Eb Bb/D Cm ^(Bm7 E7) Eb/Bb Ab C7/G Fm

Vi har värl-dens bäs - ta flås för vi spe - lar blås.

Bb7 Cm7 Db° Bb/D F7 Bb7 Eb

Sil - ver, guld och svart kan fås, kol - la på vår pose! wow!

(ingen pose här -
 förbered spel istället!)

F | E^b Fm | Gm A^b | E/ B^b B | E^b D | A^b A^b | B^b E^b | H^b E^b | B^b || F^b E^b | G7 Cm | Fm B^b || E^b

F | Gm | Am B^b | F/C C¹¹ | F C¹¹ :|| B^b F | C F | B^b F | C || B^b F | A7 Dm | Gm C¹¹ | F ||

29. Mank's Codlin

Jan Utbult

Tempo: ♩ = 90

Intro: B^b Cm⁷ | B^b/D E^b | B^b/F F¹¹ | B^b F¹¹ ||

- Staff 1:** B^b Cm⁷ B^b/D E^b B^b/F F¹¹ B^b F¹¹
- Staff 2:** B^b Cm⁷ B^b/D E^b B^b/F F¹¹ B^b Cm⁷ B^b/D
- Staff 3:** E^b B^b F B^b E^b B^b F
- Staff 4:** E^b B^b D⁷ Gm⁷ Cm⁷ F¹¹ B^b

At the end of the fourth staff, there are two measures with notes and an upward-pointing arrow. The first measure has a '1' below the note, and the second measure has a '2' below the note.

(F) | E^b E^b/G Fm/A^b | B^b | E^b Cm Fm/A^b | E^b/B^b Cm | Fm/E^b E^b/B^b B^b | E^b || E^b | B^b7 | E^b | E^b E^b/G | A^b E^b/B^b B^b | E^b ||

39

(E^b) | F B^b | C | F Dm B^b | F/C Dm | B^b F/C G | F || F | G | F | B^b F/C G | F ||

30. God Save the Queen

Storbritanniens nationalsång

Tempo: ♩ = 64
Intro: Sistaraden

Chord symbols for the first staff: B^b, B^b/D, Cm/E^b, F, B^b, Gm, Cm/E^b

Chord symbols for the second staff: B^b/F, Gm, Cm/E^b, B^b/F, F, B^b

Chord symbols for the third staff: B^b, B^b, F⁷, F⁷

Chord symbols for the fourth staff: B^b, B^b, B^b/D, Cm/E^b, B^b/F, F⁷, B^b

(F) | E^{b5} | > | > | > | > | > | > | > | > | E^b | A^b | E | B^b | E^b | A^b | E^b / B^b / B^b | E^b ||

(E^b) | F⁵ | > | > | > | > | > | > | > | F | B^b | F | C | F | B^b | F | C | F ||

Tempo: ♩ = 82
Intro: Trummor 4 takter

31. Svärdsdans

Thoinot Arbeau
(1519 - 1595)

- Staff 1: B^{b5}, B^{b5}, B^{b5}, B^{b5}
- Staff 2: B^{b5}, B^{b5}, B^{b5}, B^{b5}
- Staff 3: B^b, Eb, B^b, F
- Staff 4: B^b, Eb, B^b/F, F, B^b

The melody consists of eighth and sixteenth notes, often beamed together. The final measure of the fourth staff has a '1' and an upward-pointing arrow below it, indicating a drum beat.

F: Spela i Eb
Eb: spela i F

Åttondelspaus

Tempo: ♩ = 80 *Swing*

Intro: B \flat | Gm | E \flat 6 Cm F7 | B \flat ||

32. En busschaufför

Traditionell

33. Millicent Barnes

Tempo: ♩ = 130

Jan Utbult

Intro: E^b E^b/G | A^b B^b || E^b E^b/G | B^b ||

Chord progression for the first staff: B^b 11, E^b , E^b/G , A^b , B^b 11, E^b , E^b/G , A^b , B^b 11

Chord progression for the second staff: E^b , E^b/D , Cm , Cm/B^b , F/A , B^b , B^b 11

Chord progression for the third staff: E^b , E^b/G , A^b , G^7/B , Cm , Cm/B^b

Chord progression for the fourth staff: A^b , E^b/B^b , Fm/B^b , E^b

SICILIAN RAG₂

Jens Edenhed

A F Gm⁷ C⁷ F

F Gm⁷ C⁷ 1. F 2. F

B Bb F C⁷ F

Bb F C⁷ 1. F 2. F

SOV NU SÖTT

Dicken Hedrenius 240921

A D A/C# Bm D/A G D/F# Em Em/D

A/C# A A/G F#7 Bm Bb Em7 A7

B D A/C# Bm7 D7/A G D/F# B7/F# Em Em/D

A/C# A A/G F#7 Bm Bb Em7 A7

C D A/C# Bm7 D7/A G D/F# B7/F# Em Em/D

A/C# A A/G F#7 Bm Bb Em7 A7

D D A/C# Bm7 D7/A G D/F# B7/F# Em Em/D

A/C# A A/G F#7 Bm Bb C D

VÄRLDENS BÄSTA FLÅS

Komp Eb-not

Dicken Hedrenius

A F C/E Dm F/C B \flat D 7 /A Gm

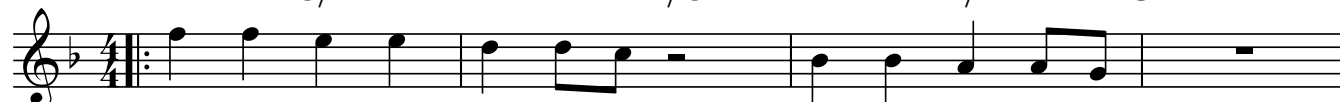

Vi har värl-dens bäs - ta flås för vi spe - lar blås.
Fan - sen lys - snar glatt och nöjt när vi lur - en höjt.

C 7 Dm 7 Eb $^{\circ}$ C/E G 7 C 7 F

Sil - ver, trä och guld kan fås, kol - la på vår pose! (pose)
Flöjt - er, dom ser ut så här, el - ler går på tvär. (endast 1:a ggn,
(håll upp block) (håll upp tvär) noten står ej för blåset)

B Gm 7 C 7 Fmaj 7 Am 7 D 7

Rakt kla - rin - ett - spett, krin - glig trum - pet - smet,

Gm 7 C 7 G 7 C 7

snab - ligt trom - bon - dån. Al - la till - sam - mans blir starkt!

**FELSKRIVEN MELODI - SPELA
SOM I FÖRSTA A!**

C F C/E Dm F/C^(Bm 7 E 7) B \flat D 7 /A Gm

Vi har värl-dens bäs - ta flås för vi spe - lar blås.

C 7 Dm 7 Eb $^{\circ}$ C/E G 7 C 7 F

Sil - ver, guld och svart kan fås, kol - la på vår pose! wow!
(ingen pose här - förbered spel istället!)

F | E^b Fm | Gm A^b | E / B^b B | E^b | A^b A^b | B^b E^b | H^b E^b | B^b || F^b E^b | G7 Cm | Fm B^b || E^b

F | Gm | Am B^b | F / C C¹¹ | F C¹¹ :|| B^b F | C F | B^b F | C || B^b F | A7 Dm | Gm C¹¹ | F ||

29. Mank's Codlin

Jan Utbult

Tempo: ♩ = 90

Intro: B^b Cm⁷ | B^b/D E^b | B^b/F F¹¹ | B^b F¹¹ ||

(F) | E^b E^b/G F^m/A^b | B^b | E^b C^m F^m/A^b | E^b/B^b C^m | F^m/E^b E^b/B^b B^b | E^b || E^b | B^b7 | E^b | E^b E^b/G | A^b E^b/B^b B^b | E^b ||

39

(E^b) | F B^b | C | F D^m B^b | F/C D^m | B^b F/C G | F || F | G | F | B^b F/C G | F ||

30. God Save the Queen

Storbritanniens nationalsång

Tempo: ♩ = 64
Intro: Sistaraden

Chord symbols for the first staff: B^b, B^b/D, C^m/E^b, F, B^b, G^m, C^m/E^b

Chord symbols for the second staff: B^b/F, G^m, C^m/E^b, B^b/F, F, B^b

Chord symbols for the third staff: B^b, B^b, F⁷, F⁷

Chord symbols for the fourth staff: B^b, B^b, B^b/D, C^m/E^b, B^b/F, F⁷, B^b

Tempo: ♩ = 82

Intro: Trummor 4 takter

31. Svärdsdansen

Thoinot Arbeau
(1519 - 1595)

F: Spela i Eb
Eb: spela i F

Åttondelspaus

Tempo: ♩ = 80 *Swing*

Intro: B \flat | Gm | E \flat 6 Cm F7 | B \flat ||

32. En busschaufför

Traditionell

33. Millicent Barnes

Tempo: ♩ = 130

Jan Utbult

Intro: E^b E^b/G | A^b B^b || E^b E^b/G | B^b ||

The main musical score consists of four staves of music in 4/4 time, written in the key of E-flat major (three flats). The chords and melodic lines are as follows:
