

♩=130

Kultuverkstadsfest:

KULTURSKOLANS SÅNG 250325 variant 2

Läroband (Magdalena violin, Eva viola, Jens klarinett, Amelie altsaxofon, Dicken tuba, Ulf slagverk).

Kl
 Alt
 Vln
 Viola
 Via G-klav
 Tuba
 Tu spec C
 Tu spec F
 Tu spec Eb

F C Eb Ab Bb C
 F C Eb Ab Bb C
 Bb F Ab Db Eb F
 C G Bb Eb F G

Outro
jämnt åttondelar

Klarinett

KULTURSKOLANS SÅNG 250325 variant 2

Lärarband (Magdalena violin, Eva viola, Jens klarinett, Amelle alt saxofon, Dicken tuba, Ulf slagverk).

♩=130

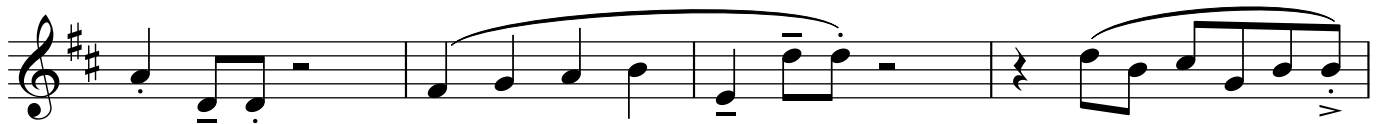

Outro
jämna åttodelar

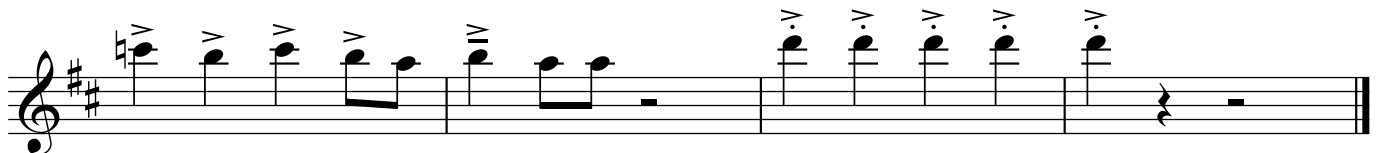
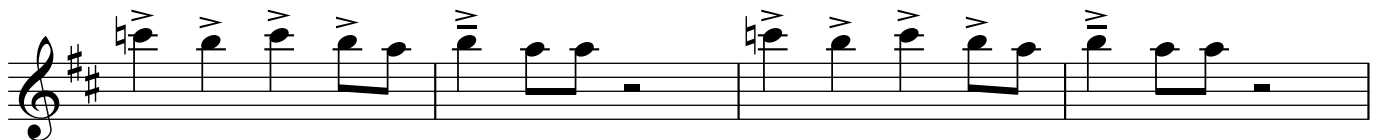

Altsaxofon KULTURSKOLANS SÅNG 250325 variant 2

Lärarband (Magdalena violin, Eva viola, Jens klarinett, Amelle altsaxofon, Dicken tuba, Ulf slagverk).

♩=130

Outro
jämma åttondelar

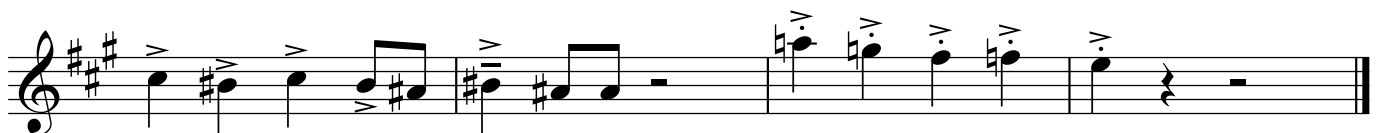
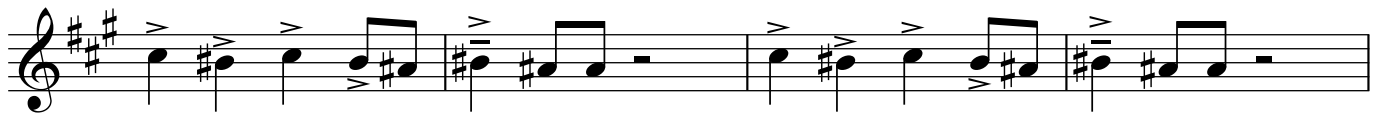

Violin

KULTURSKOLANS SÅNG 250325 variant 2

Lärarband (Magdalena violin, Eva viola, Jens klarinett, Amelle altsaxofon, Dicken tuba, Ulf slagverk).

♩=130

Outro
jämna åttondelar

Viola

KULTURSKOLANS SÅNG 250325 variant 2

Lärarband (Magdalena violin, Eva viola, Jens klarinett, Amelle altsaxofon, Dicken tuba, Ulf slagverk).

♩=130

Outro
jämnt åttio delar

Viola i G-klav **KULTURSKOLANS SÅNG 250325 variant 2**

Lärarband (Magdalena violin, Eva viola, Jens klarinett, Amelle altsaxofon, Dicken tuba, Ulf slagverk).

♩=130

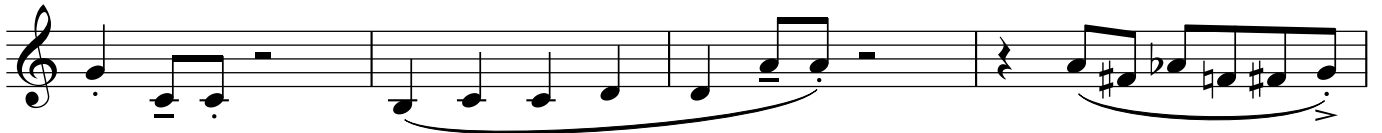
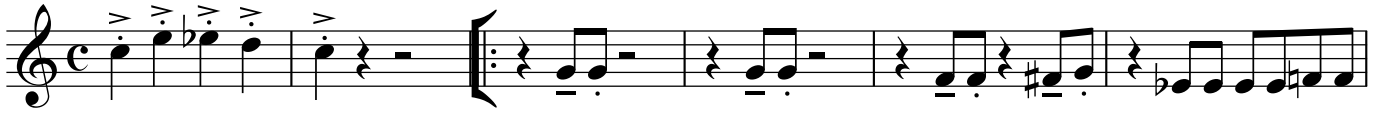

Outro
jämna åttondelar

Tuba

KULTURSKOLANS SÅNG 250325 variant 2

Lärarband (Magdalena violin, Eva viola, Jens klarinett, Amelle altsaxofon, Dicken tuba, Ulf slagverk).

♩=130

C F C Eb Ab Bb

C D7 G7

C F F#° C

F F#° C E/B A Fm/Ab C/G G7 C G7

Outro
jämna åttondelar

C7

KULTURSKOLANS SÅNG 250325 variant 2

Tuba i C på Dickens vis *Lärband (Magdalena violin, Eva viola, Jens klarinett, Amelie altsaxofon, Dicken tuba, Ulf slagverk).*

♩=130

Chord progression: C F C Eb Ab Bb

Chord progression: C D7 G7

Chord progression: C F F#° C

Chord progression: F F#° C E/B A Fm/Ab C/G G7 C G7

Outro
jämnt åttondelar

Chord: C7

Tuba i Eb på Dickens vis

Kultuverkstadsfest:

KULTURSKOLANS SÅNG 250325 variant 2

♩=130

Lärarband (Magdalena violin, Eva viola, Jens klarinett, Amelie altsaxofon, Dicken tuba, Ulf slagverk).

Chord progression for the main score:

Line 1: G C G B♭ E♭ F

Line 2: G A⁷ D⁷

Line 3: G C C[♯] G

Line 4: C C[♯] G B/F[♯] E Cm/E♭ G/D D⁷ G D⁷

Outro
jämna åttondelar

Chord progression for the Outro:

G⁷