

♩=130

Kultuverkstadsfest:

KULTURSKOLANS SÅNG 250325 variant 1

Läroband (Magdalena violin, Eva viola, Jens klarinett, Amelie altsaxofon, Dicken tuba, Ulf slagverk).

Klarinett

Altsaxofon

Altsaxofon 2 optional (Jerker) (violinstämmman dubblad)

Violin

Viola

Viola i G-klav

Tuba

Tuba i C på Dickens vis

Tuba i F på Dickens vis

Tuba i Eb på Dickens vis

C

C

F

G

- Tuba:** F, C, C
- Tu spec C:** F, C
- Tu spec F:** Bb, F, F
- Tu spec Eb:** C, G, G

Chord symbols for the tuba parts:

- Tuba: C, F, F[°], C, E/B, A, Fm/Ab, G⁷, C, G⁷
- Tu spec C: C, F, F[°], C, E/B, A, Fm/Ab, G⁷, C
- Tu spec F: F, B^b, B[°], F, A/E, D, B^bm/D^b, F/C, C⁷, F
- Tu spec Eb: G, C, C[°], G, B/F[#], E, Cm/E^b, G/D, D⁷, G

Outro
jämnt åttondelar

Klarinett

KULTURSKOLANS SÅNG 250325 variant 1

Lärarband (Magdalena violin, Eva viola, Jens klarinett, Amelle altsaxofon, Dicken tuba, Ulf slagverk).

♩=130

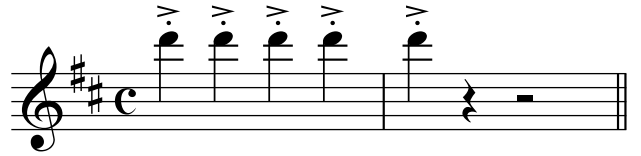

Outro

jämna åttondelar

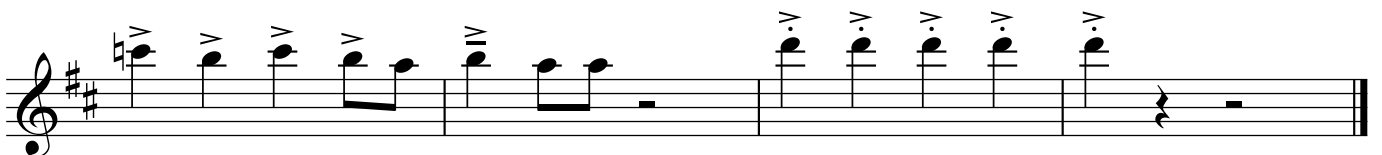
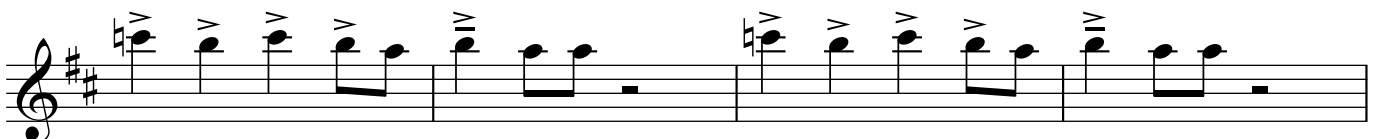

Altsaxofon

KULTURSKOLANS SÅNG 250325 variant 1

Lärarband (Magdalena violin, Eva viola, Jens klarinett, Amelle altsaxofon, Dicken tuba, Ulf slagverk).

♩=130

Outro
jämna åttondelar

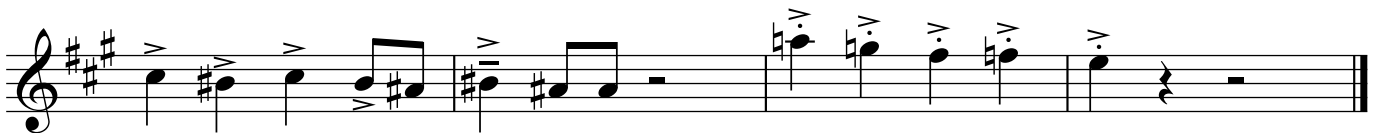
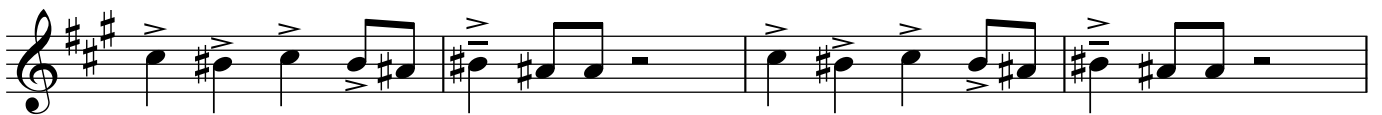

Altsaxofon 2 optional (Jerker) (violinstämman dubblad)

Kultuverkstadsfest:

KULTURSKOLANS SÅNG 250325 variant 1

Läroband (Magdalena violin, Eva viola, Jens klarinett, Amelie altsaxofon, Dicken tuba, Ulf slagverk).

♩=130

Outro

jämna åttondelar

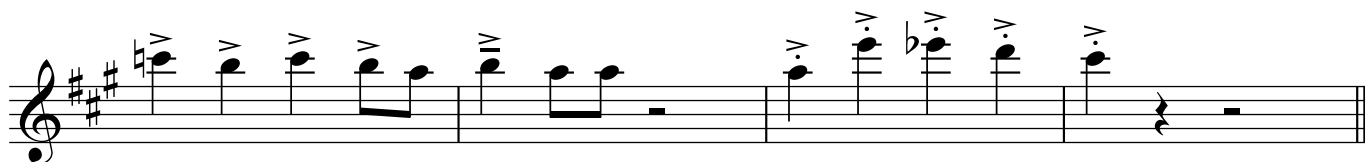
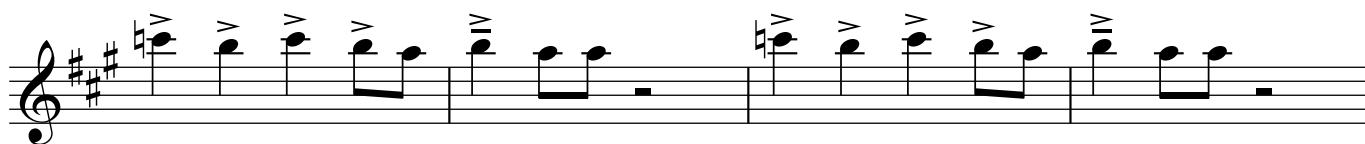

Violin

KULTURSKOLANS SÅNG 250325 variant 1

Lärarband (Magdalena violin, Eva viola, Jens klarinett, Amelle altsaxofon, Dicken tuba, Ulf slagverk).

♩=130

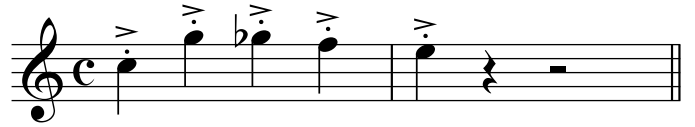

Outro
jämna åttondelar

Viola

KULTURSKOLANS SÅNG 250325 variant 1

Lärarband (Magdalena violin, Eva viola, Jens klarinett, Amelle altsaxofon, Dicken tuba, Ulf slagverk).

♩=130

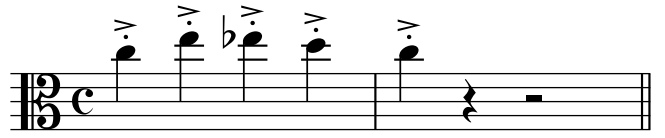

Outro
jämna åttondelar

KULTURSKOLANS SÅNG 250325 variant 1

Lärarband (Magdalena violin, Eva viola, Jens klarinett, Amelie altsaxofon, Dicken tuba, Ulf slagverk).

♩=130

Outro
jämnt åttondelar

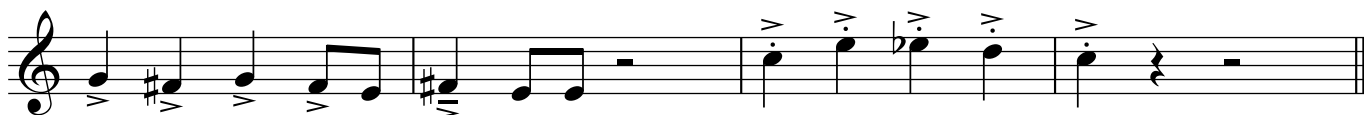

Tuba

KULTURSKOLANS SÅNG 250325 variant 1

Lärarband (Magdalena violin, Eva viola, Jens klarinett, Amelle altsaxofon, Dicken tuba, Ulf slagverk).

♩=130

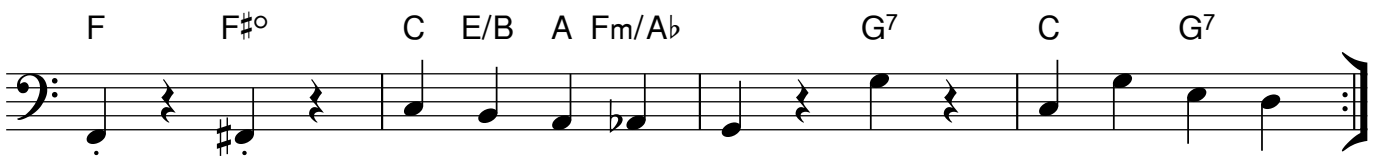
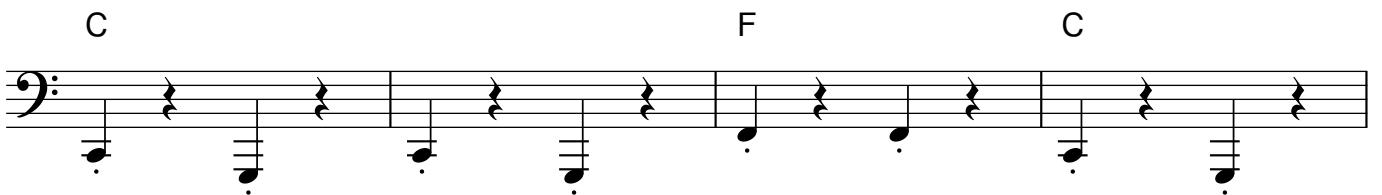
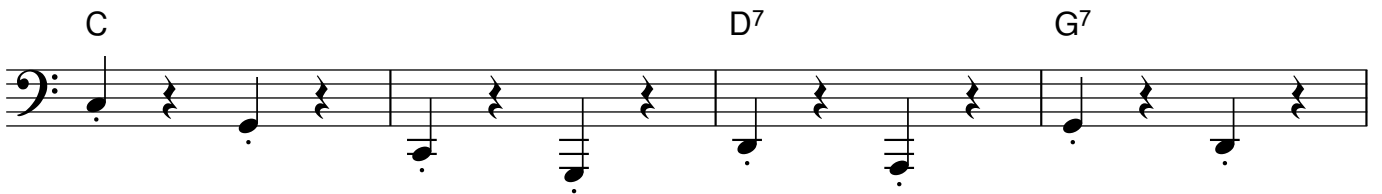
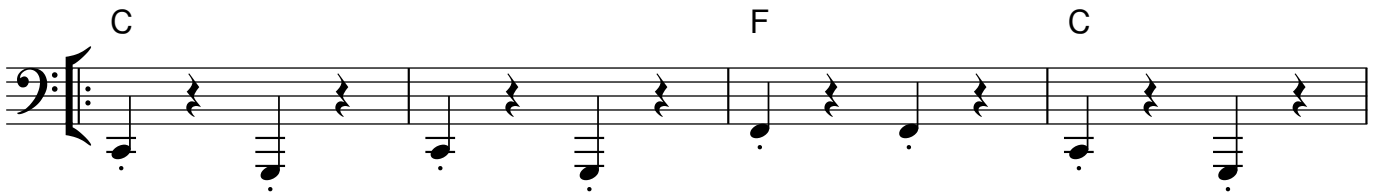
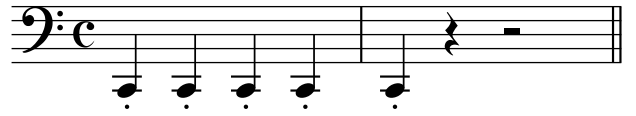

Outro
jämna åttondelar

KULTURSKOLANS SÅNG 250325 variant 1

Tuba i C på Dickens vis *Lärband (Magdalena violin, Eva viola, Jens klarinett, Amelie altsaxofon, Dicken tuba, Ulf slagverk).*

♩=130

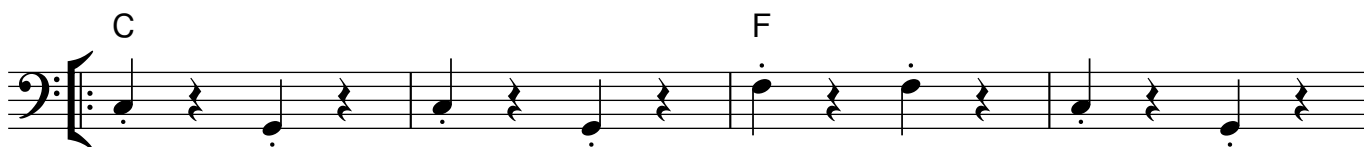

Outro
jämna åttondelar

KULTURSKOLANS SÅNG 250325 variant 1

Tuba i F på Dickens vis *Lärarband (Magdalena violin, Eva viola, Jens klarinett, Amelie altsaxofon, Dicken tuba, Ulf slagverk).*

♩=130

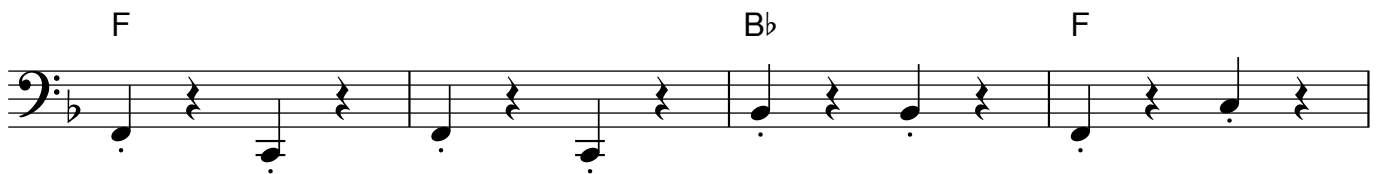
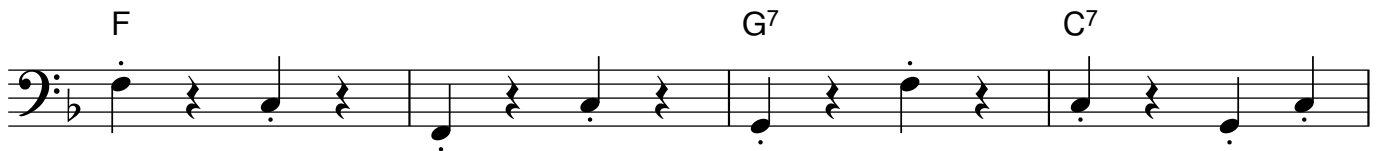
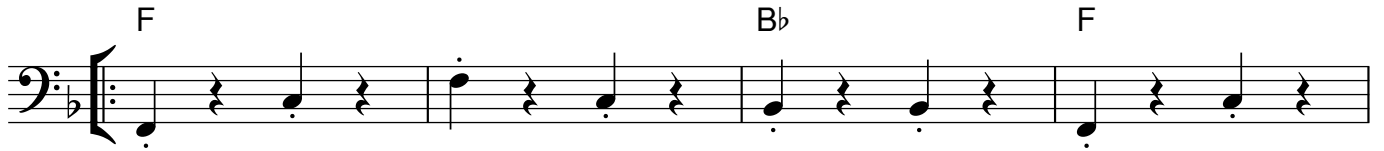

Outro
jämnt åttondelar

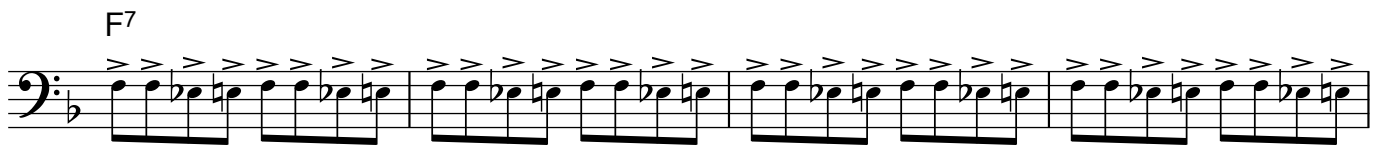

KULTURSKOLANS SÅNG 250325 variant 1

Tuba i Eb på Dickens vis Lärarband (Magdalena violin, Eva viola, Jens klarinett, Amelie altsaxofon, Dicken tuba, Ulf slagverk).

♩=130

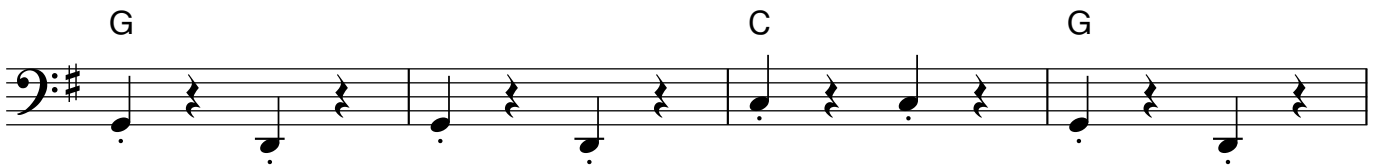
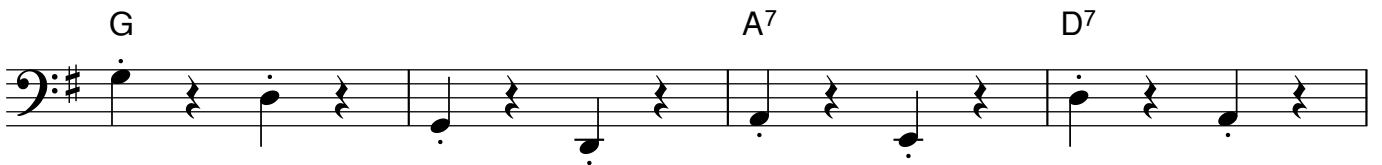
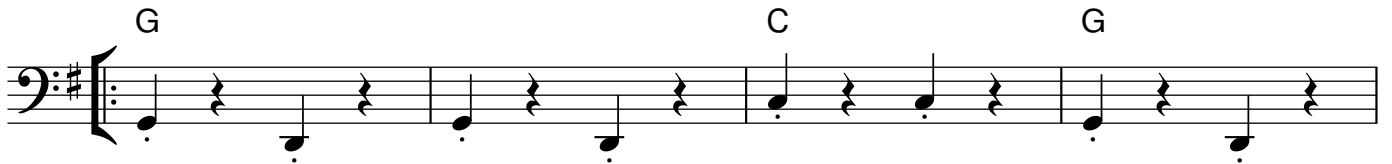

Outro
jämna åttondelar

G7

