Låtar i C dur eller A moll

A moll skala

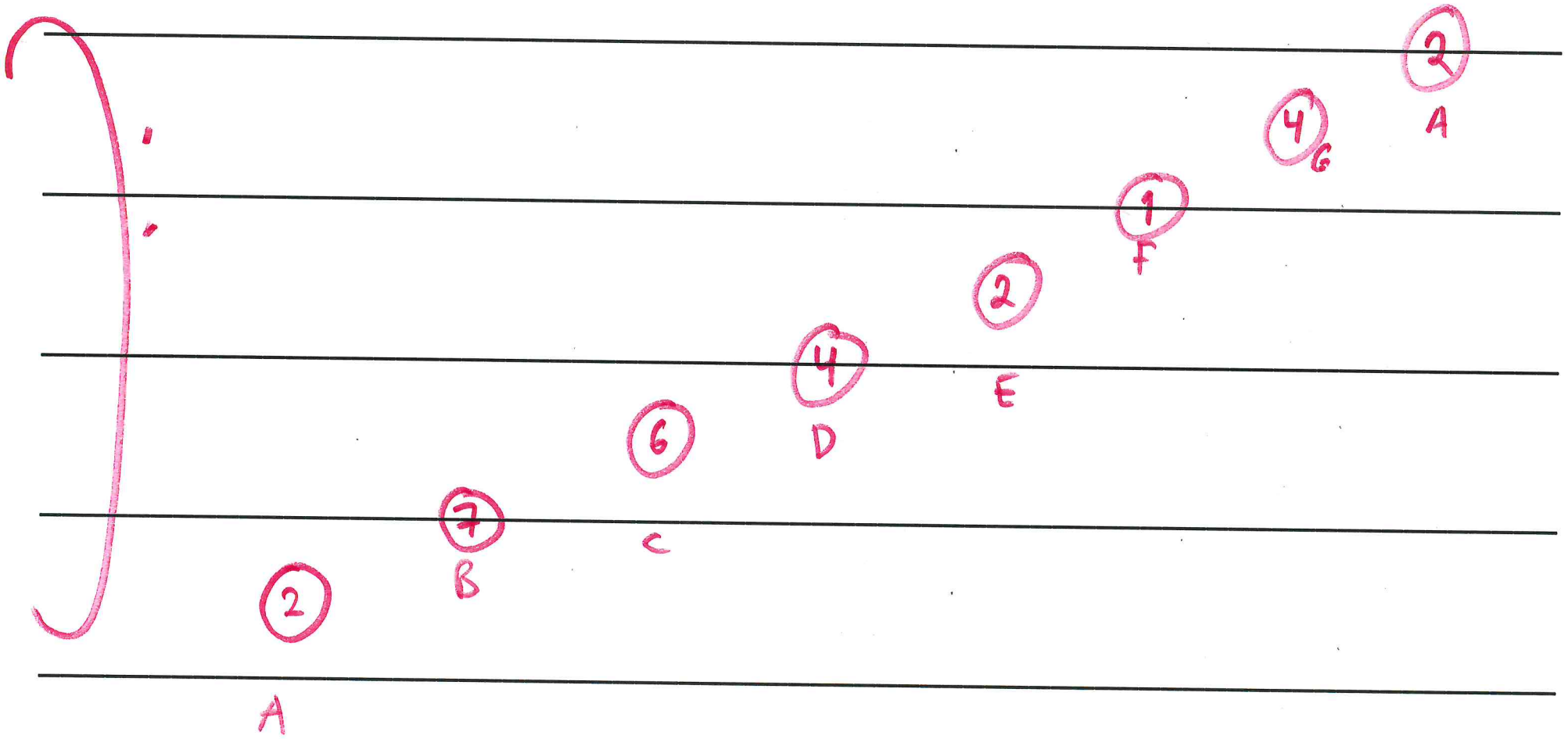

A small pyramid



A MOLL SKALA
övning

1

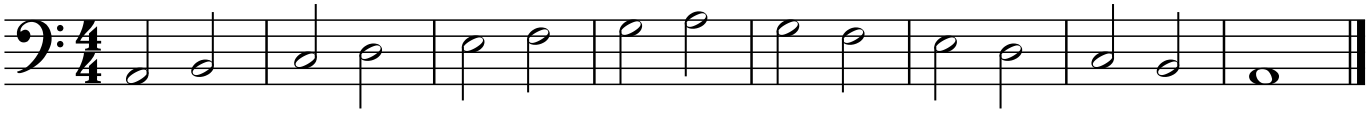

2

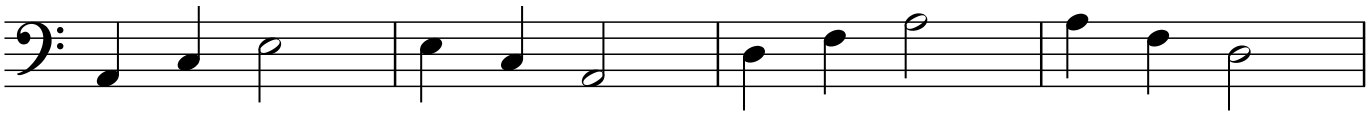

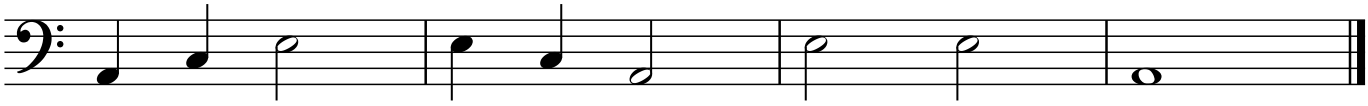

C DUR SKALA
övning

1

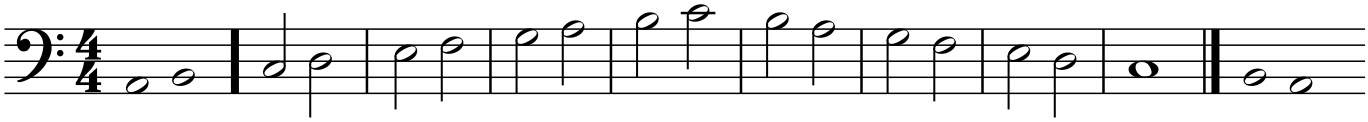

2



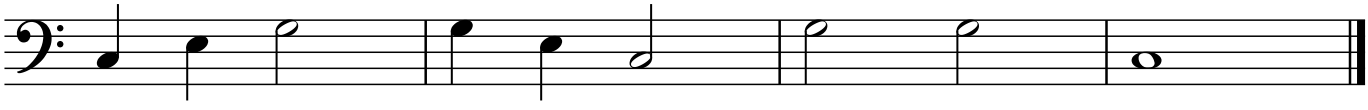

BLINKA LILLA STJÄRNA

Tonart: C dur

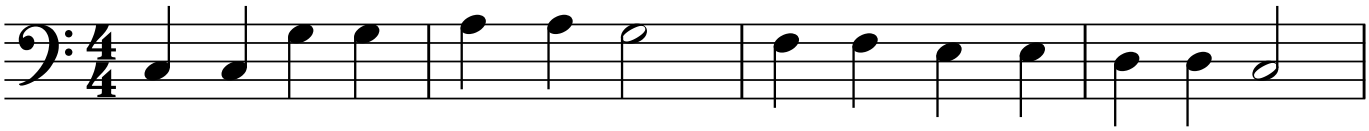

Blin - ka lil - la stjär - na där hur jag und - rar var du är.

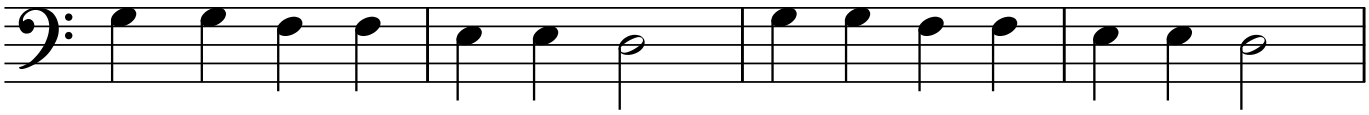

Fjär - ran loc - kar du min syn likt en di - a - mant i skyn.

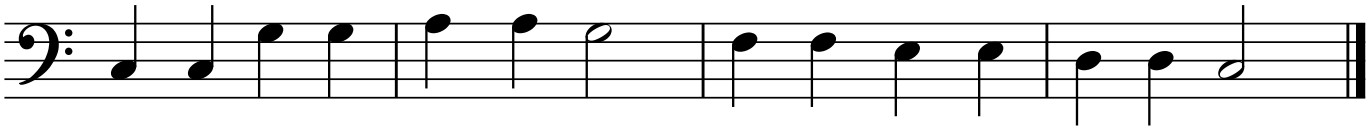

Blin - ka lil - la stjär - na där hur jag und - rar var du är.

BRODER JAKOB

Tonart: C dur

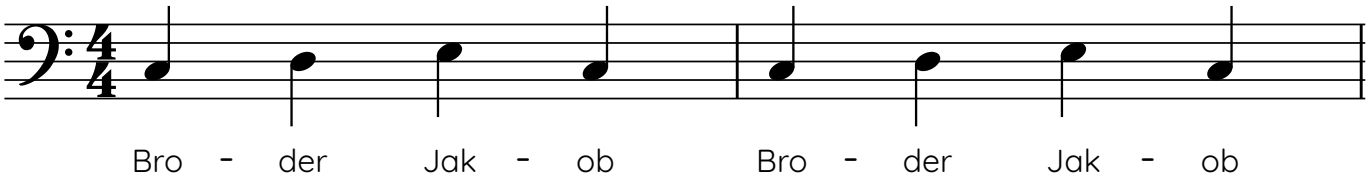

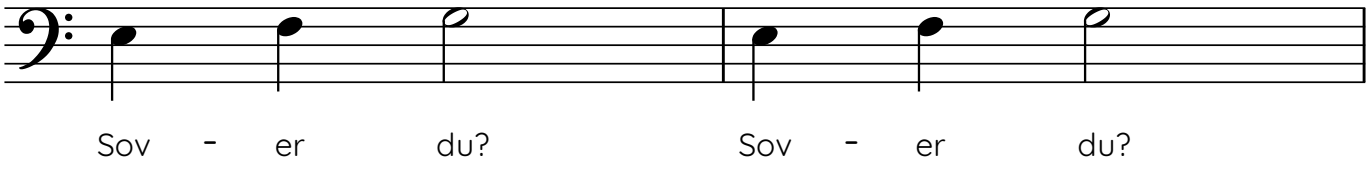

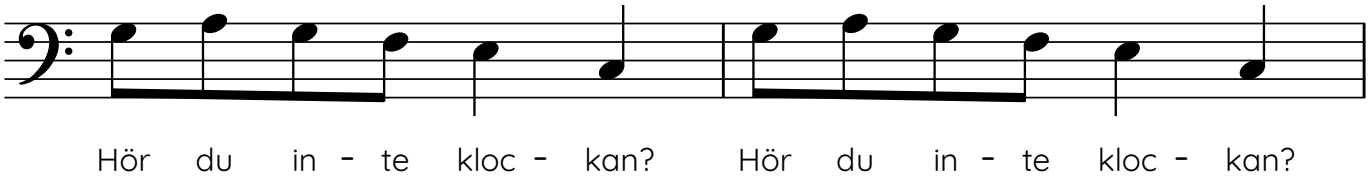

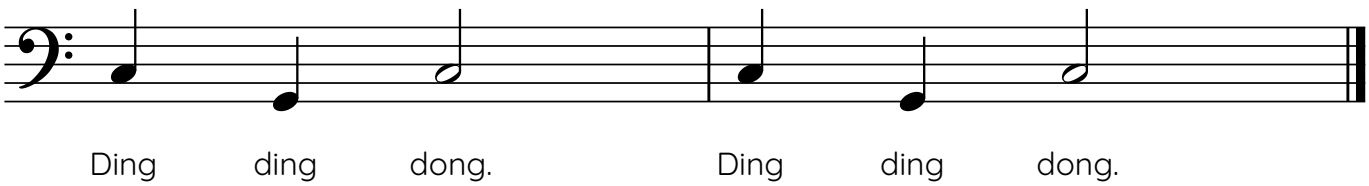

BÄ BÄ VITA LAMM

Tonart: C dur

Alice Tegnér

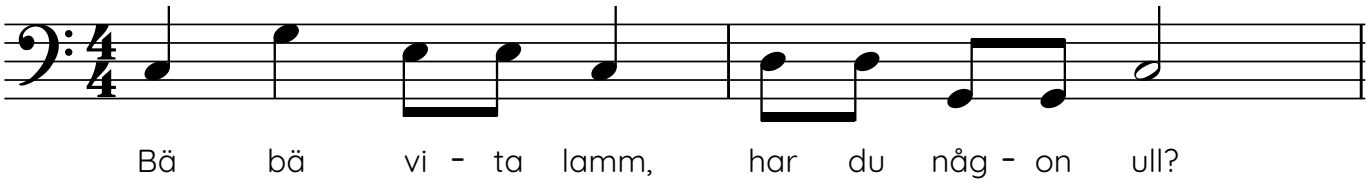

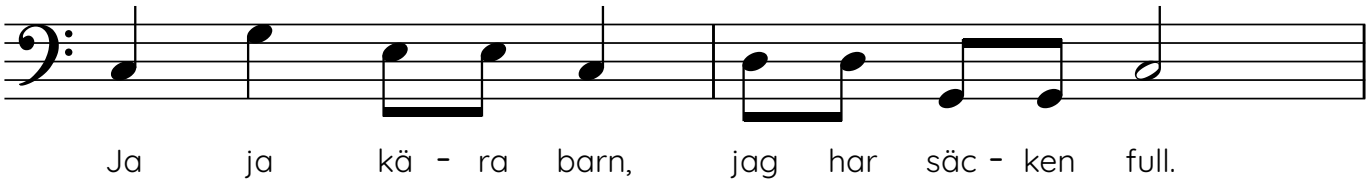

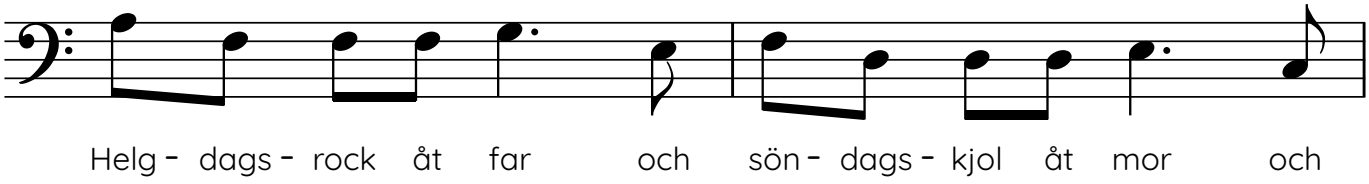

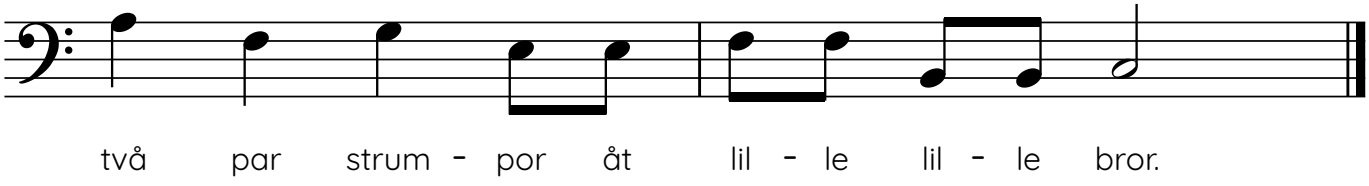

FREDSLILJAN

Jan Utbult

(något förenklat noterad. Tonarten är F dur fast här utan fasta förtecken)

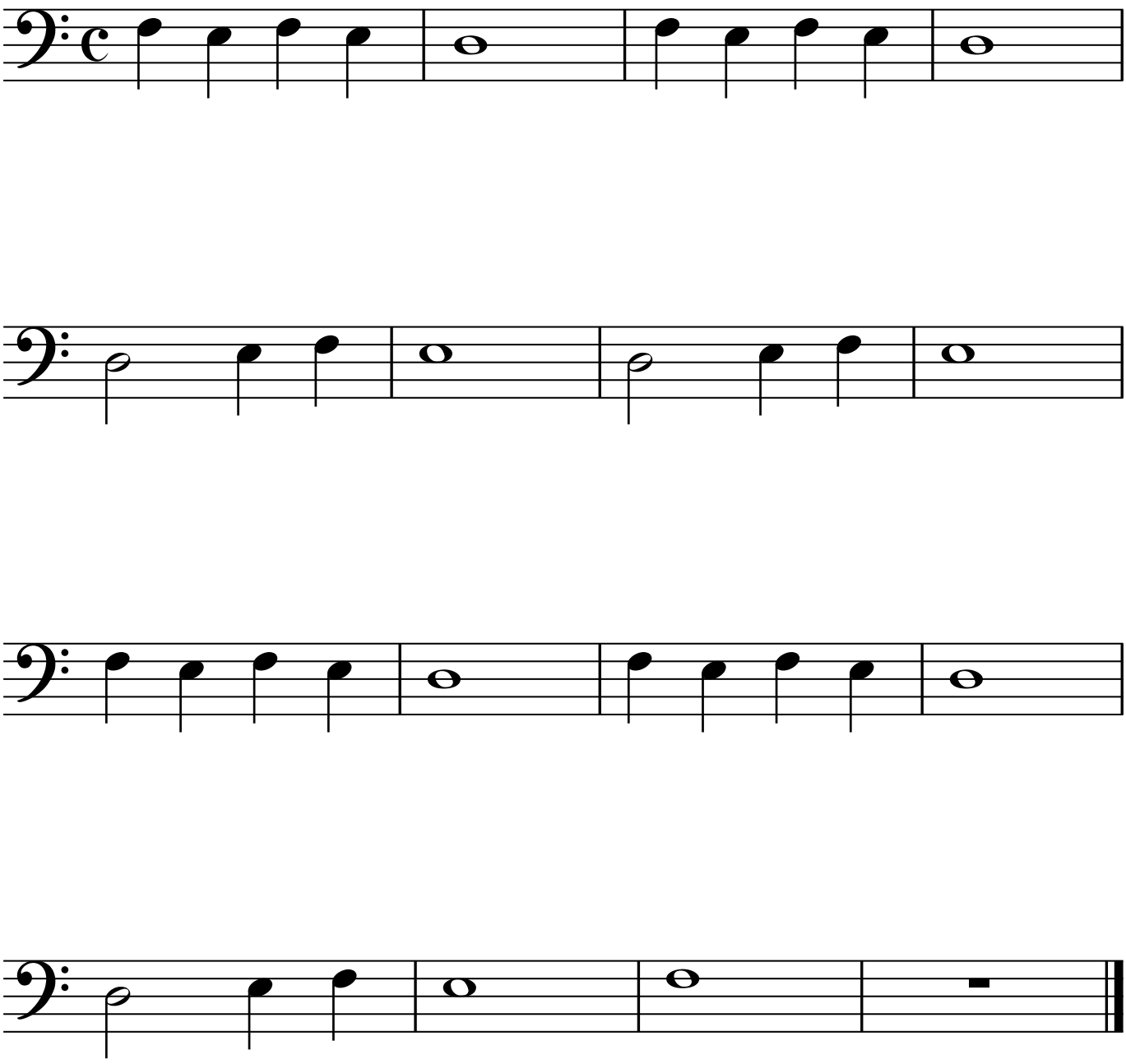

HÖSTROCK

(Jan Utbults variant av Måndagsbarn)

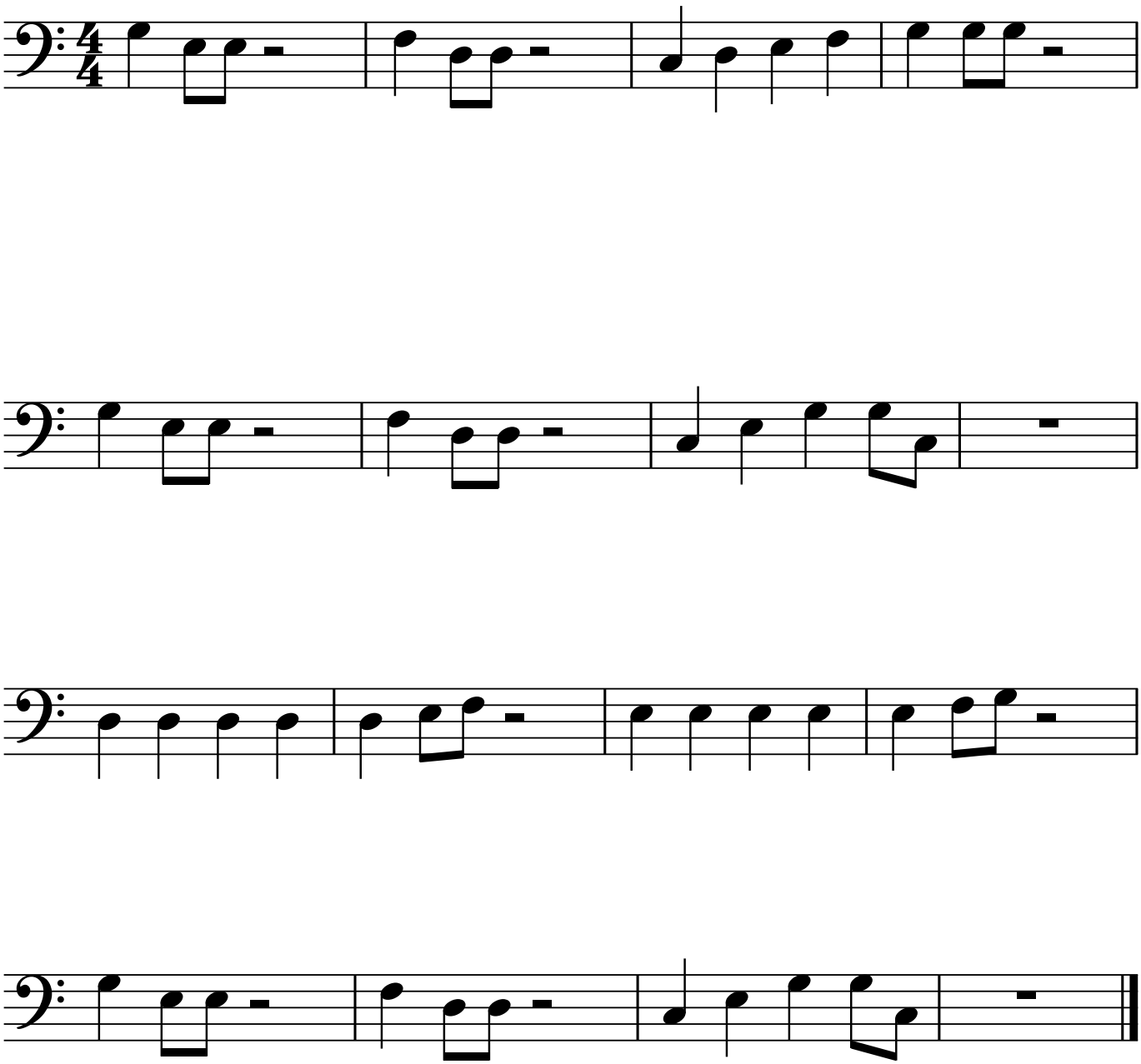

ur Emil i Lönneberga:

IDAS SOMMARVISA

Tonart: C dur

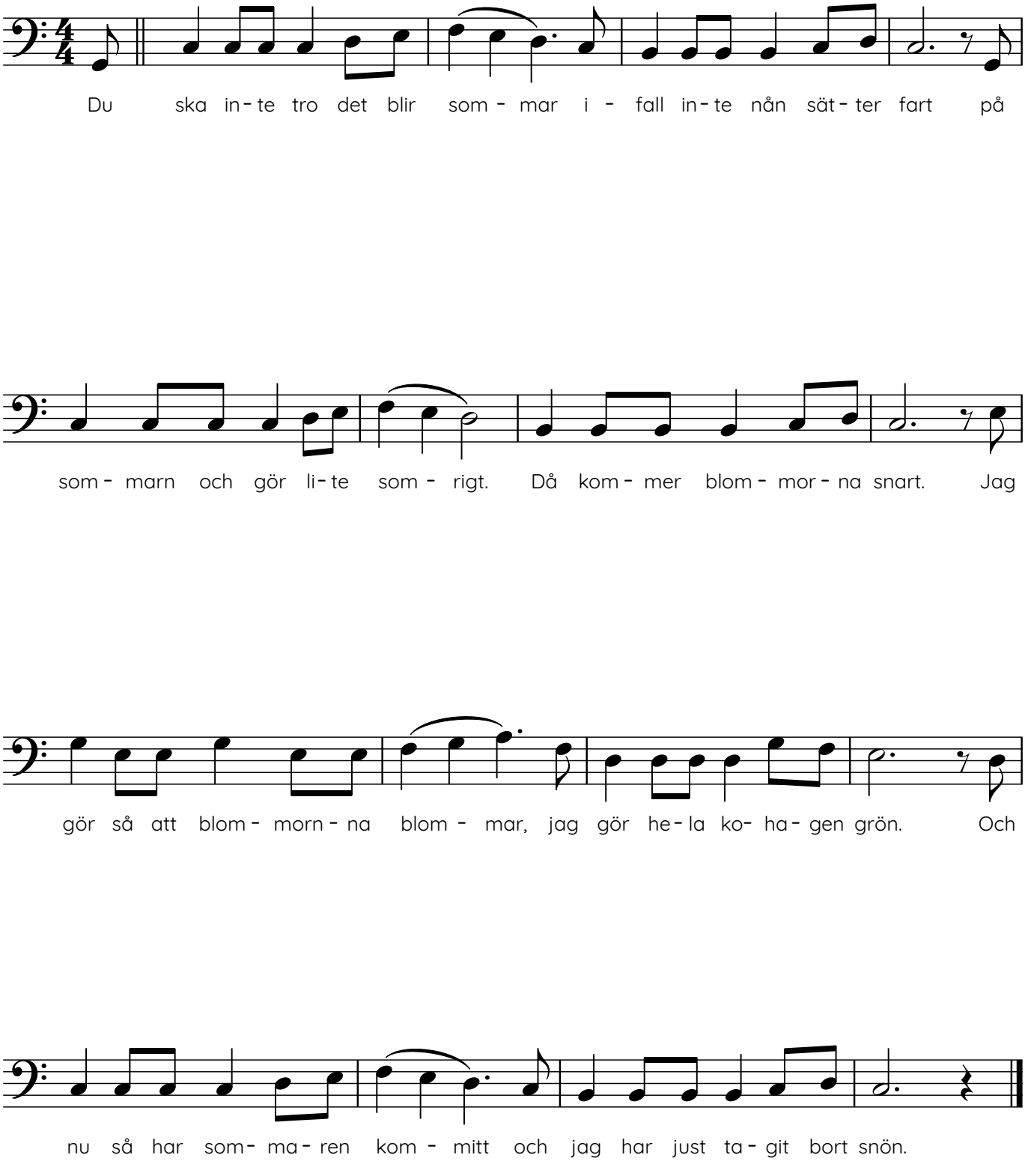

KÖP VARM KORV

Tonart: C dur

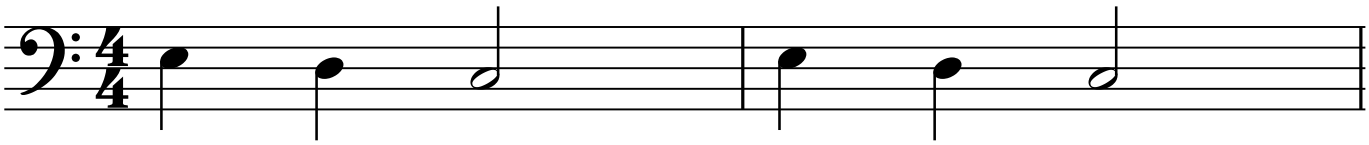

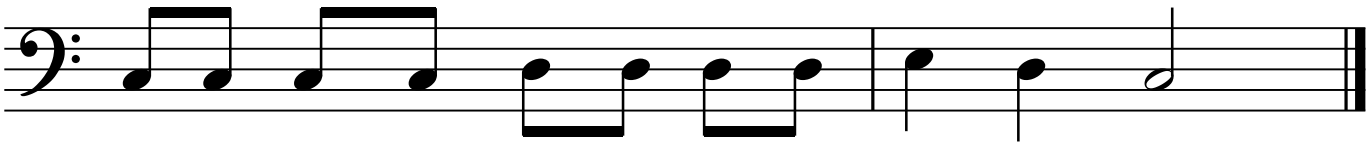

[Unnamed (treble staff)]

LAWNS

Tonart: c dur

Carla Bley

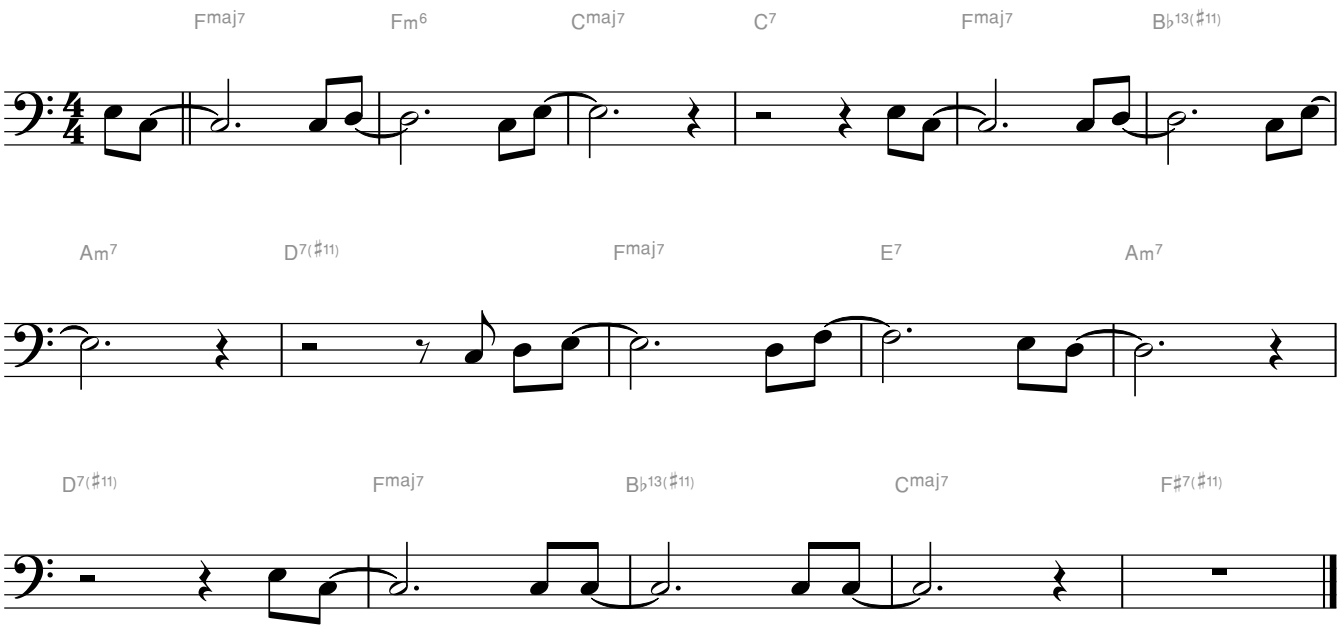

LILLA SNIGEL

Tonart: C dur

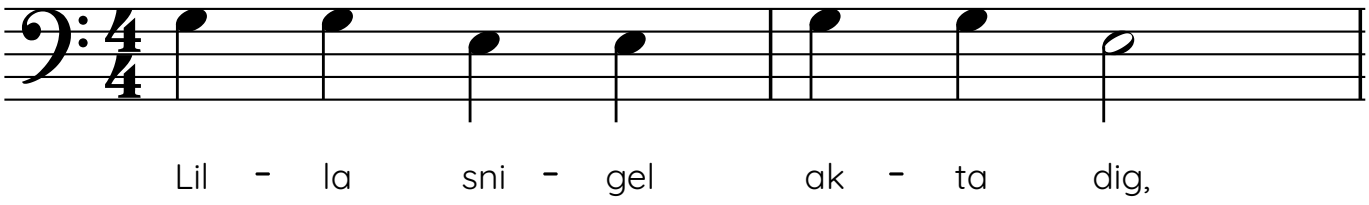

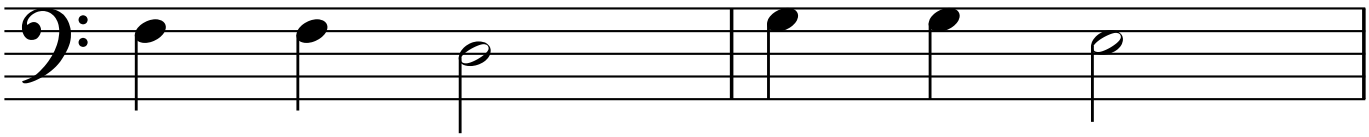

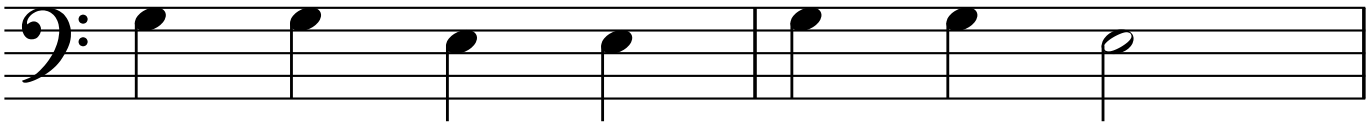

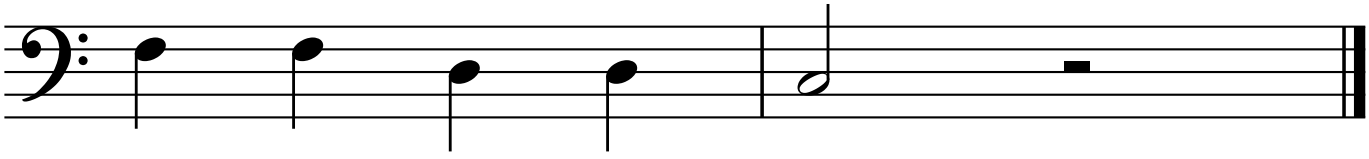

ur Emil i Lönneberga

LILLE KATT

Tonart: C dur

Musik Georg Riedel, text Astrid Lindgren

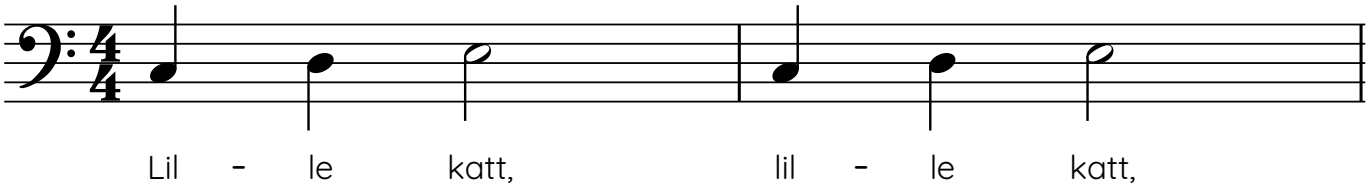

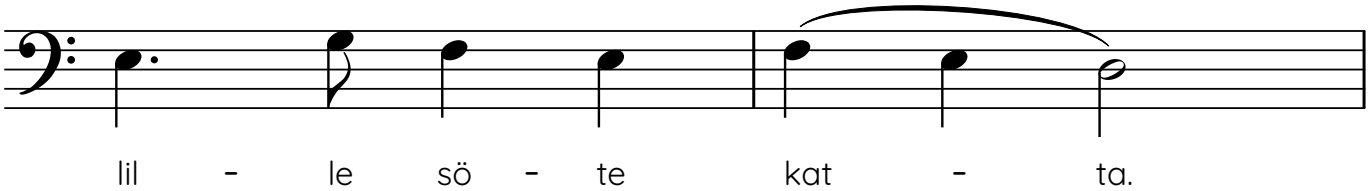

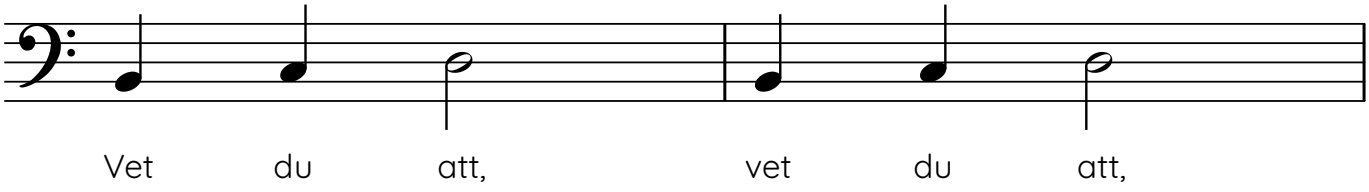

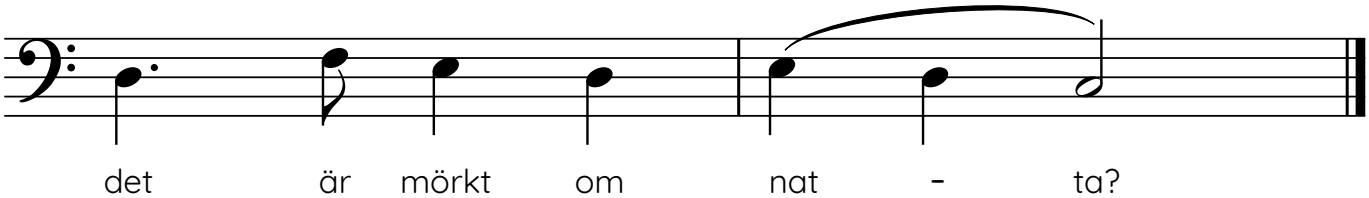

LUNKA PÅ

Tonart: C dur

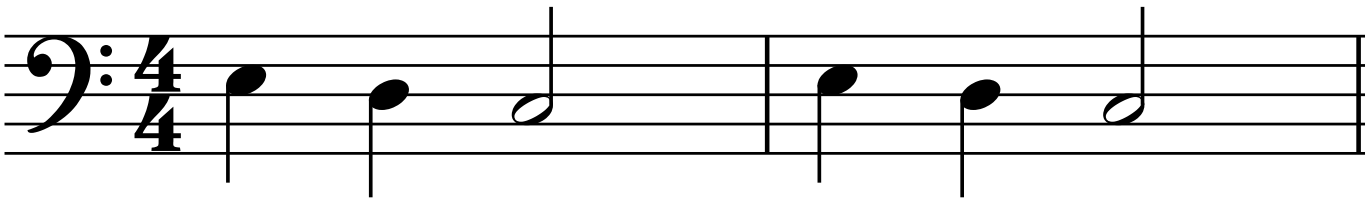

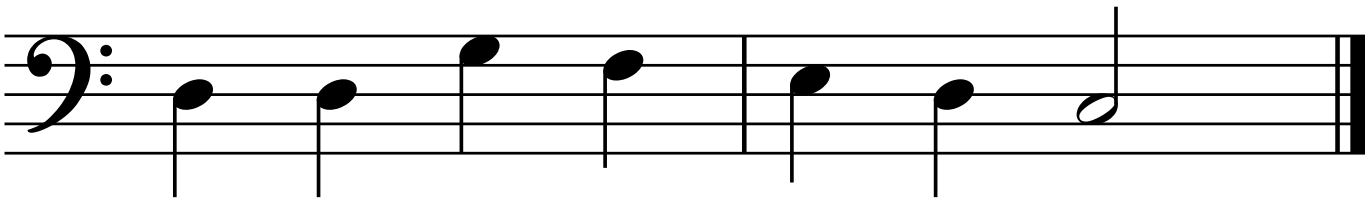

MORS LILLA OLLE

Tonart: C dur

Alice Tegnér

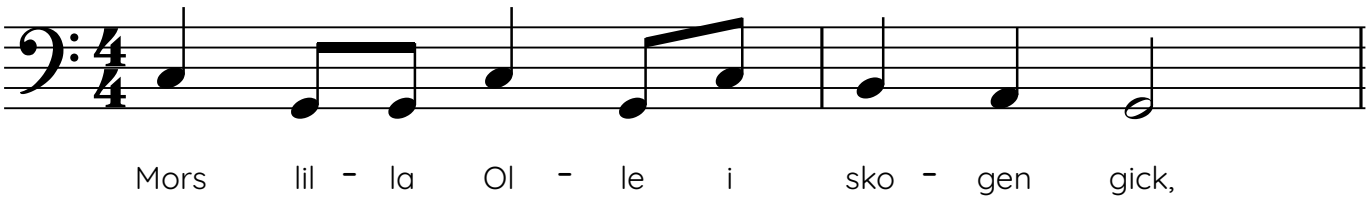

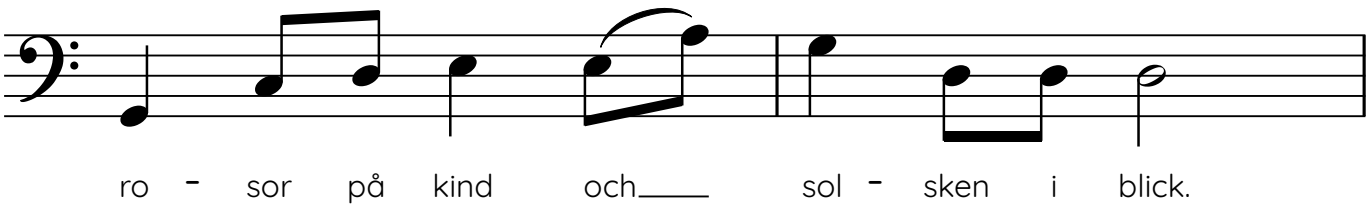

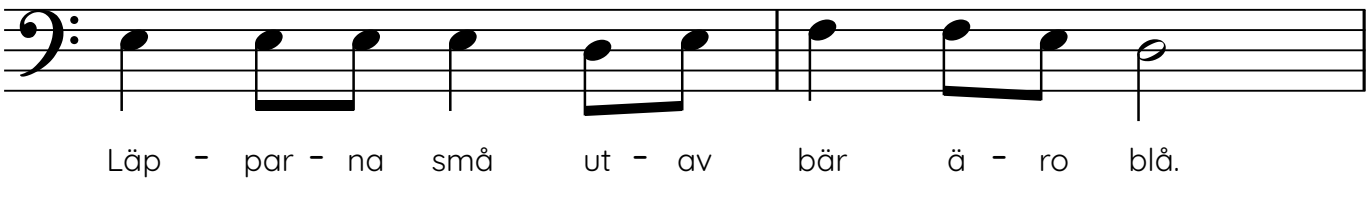

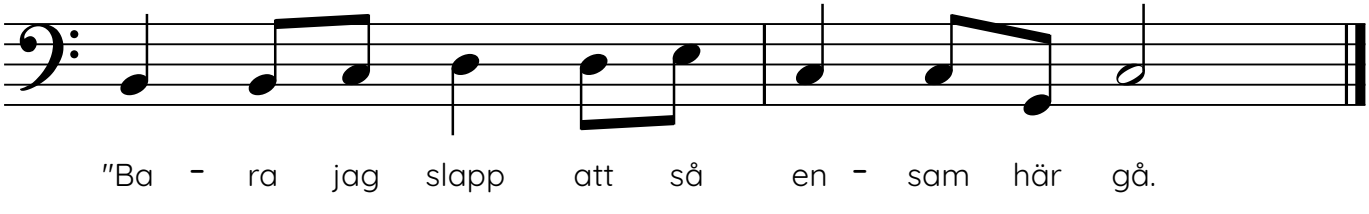

ur Ludwig van Beethovens 9:e symfoni

MÅNADERNA

Tonart: C dur

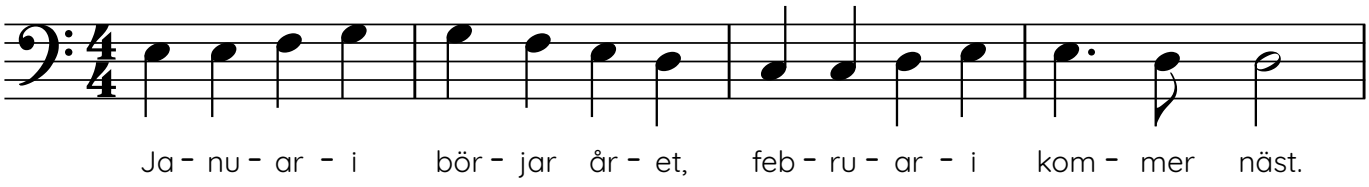

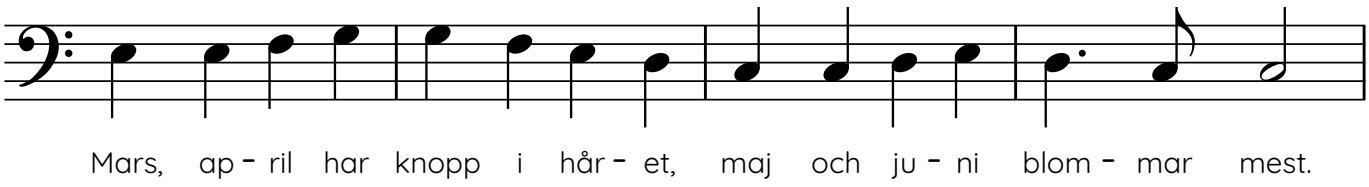

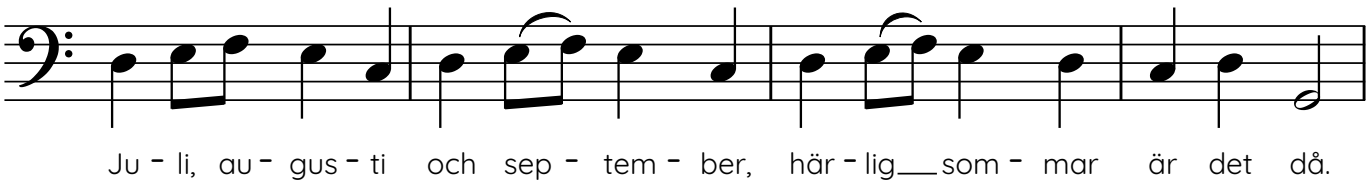

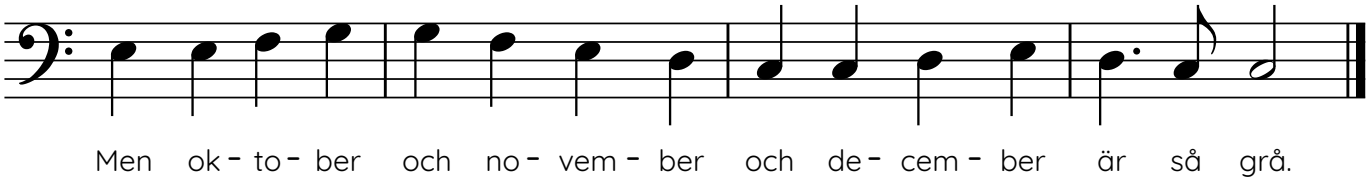

MÅNDAGSBARN

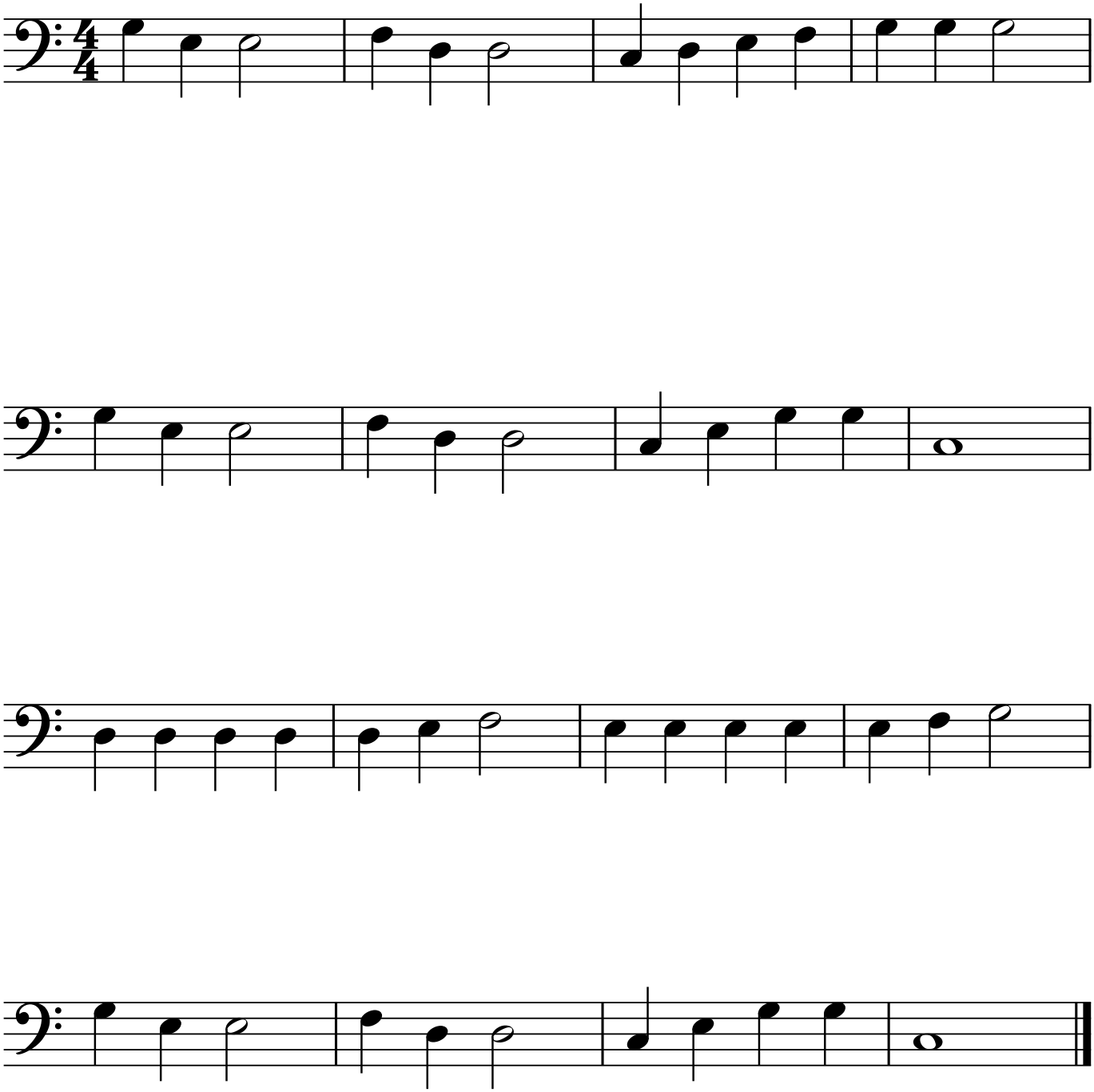

PIPPI LÅNGSTRUMP

Tonart: C dur

Musik Jan Johansson, text Astrid Lindgren

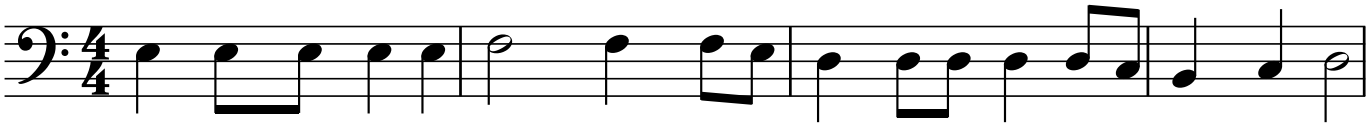

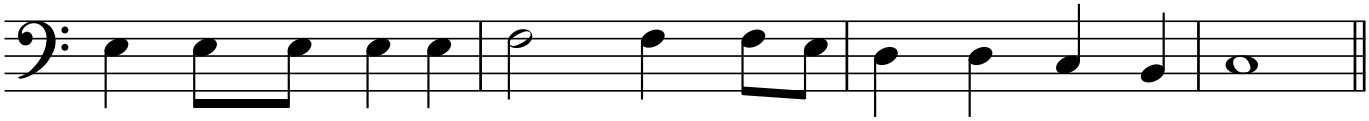

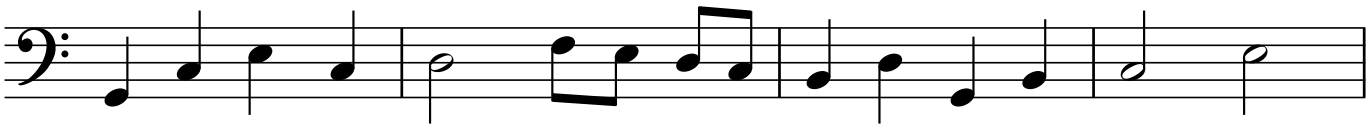

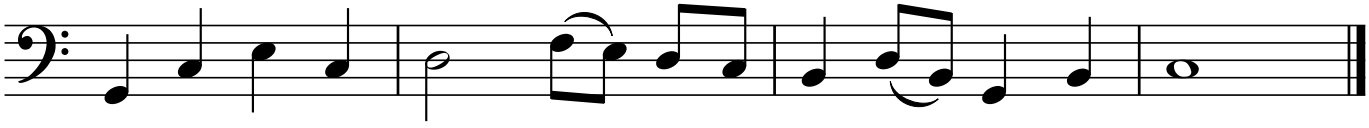

RED STAMP

Tonart: C dur

Jan Utbult

A

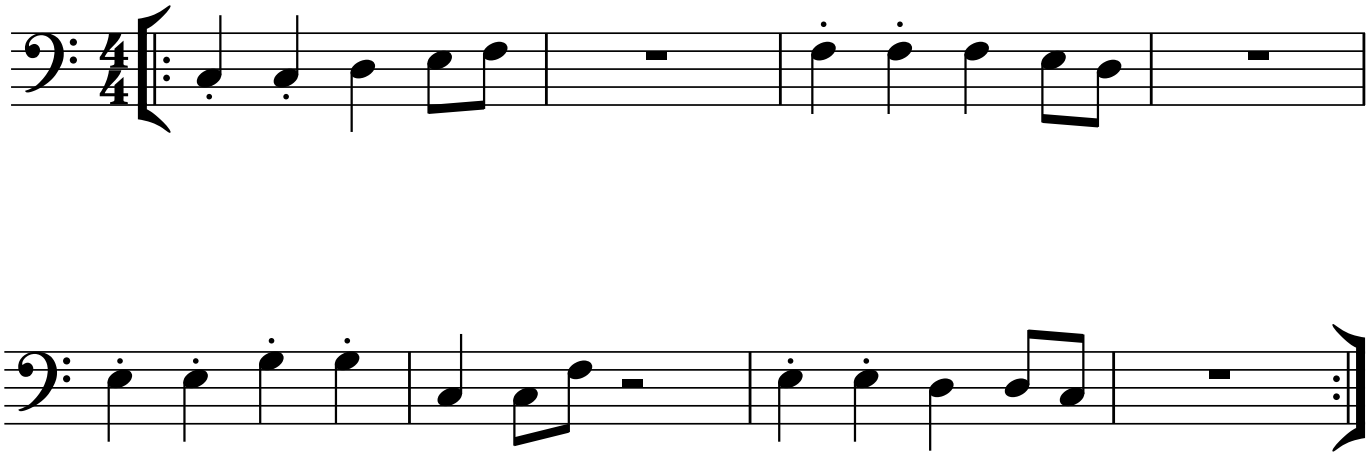

B

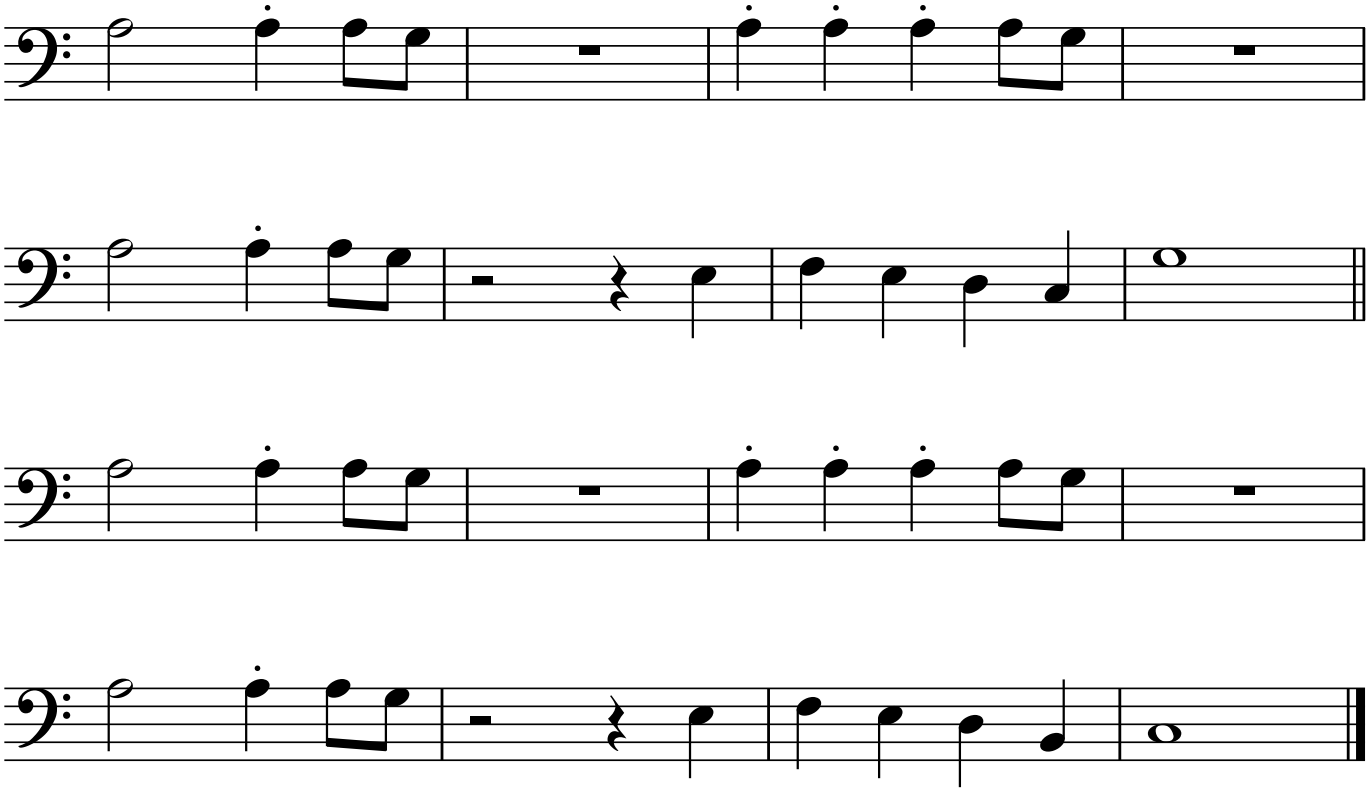

"Vår på Saltkråkan" ur Vi på Saltkråkan

SALTKRÅKAN

Tonart: C dur

Musik Ulf Björlin, text Astrid Lindgren

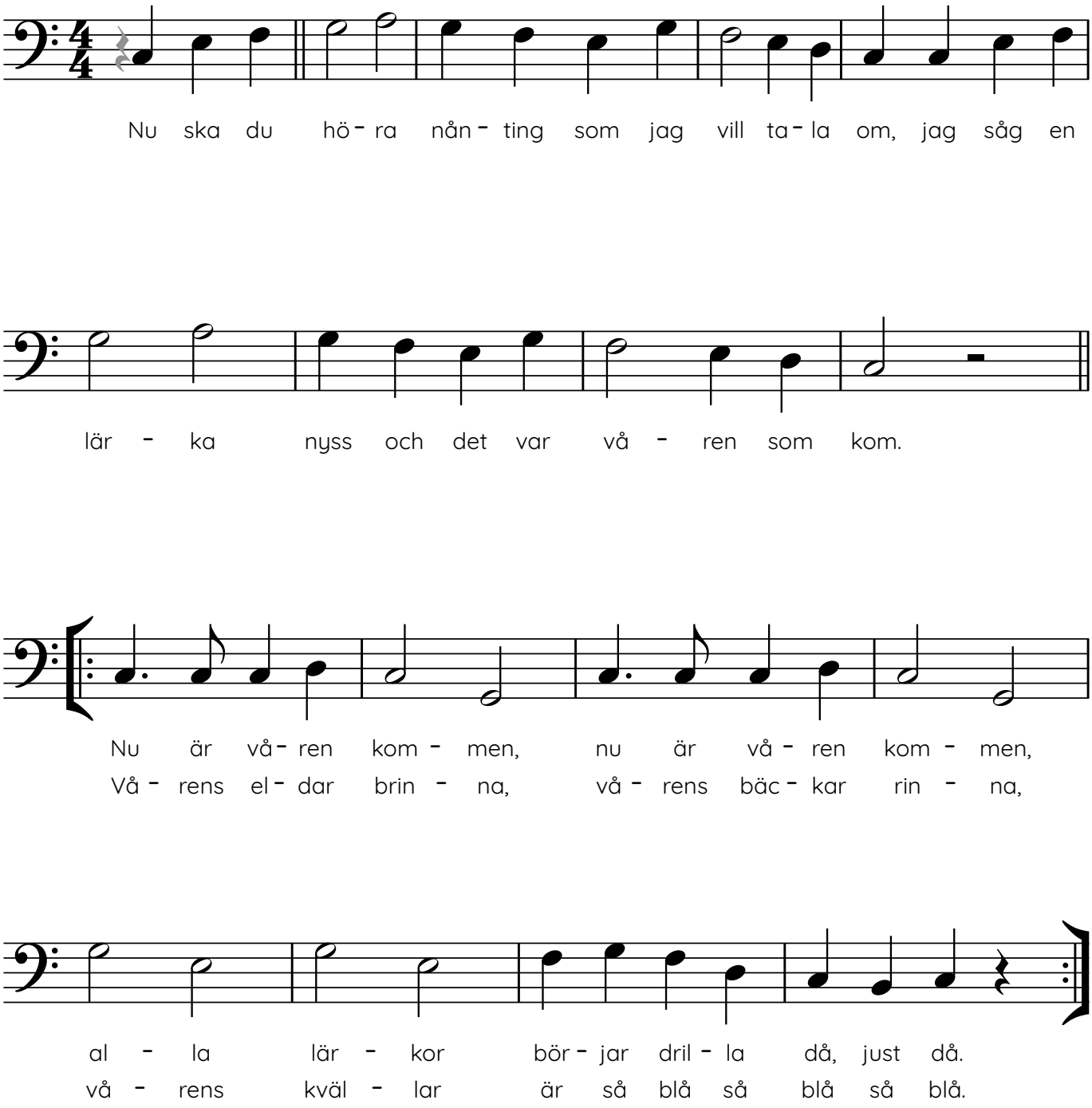

SMÅ GRODORNA

Tonart: C dur

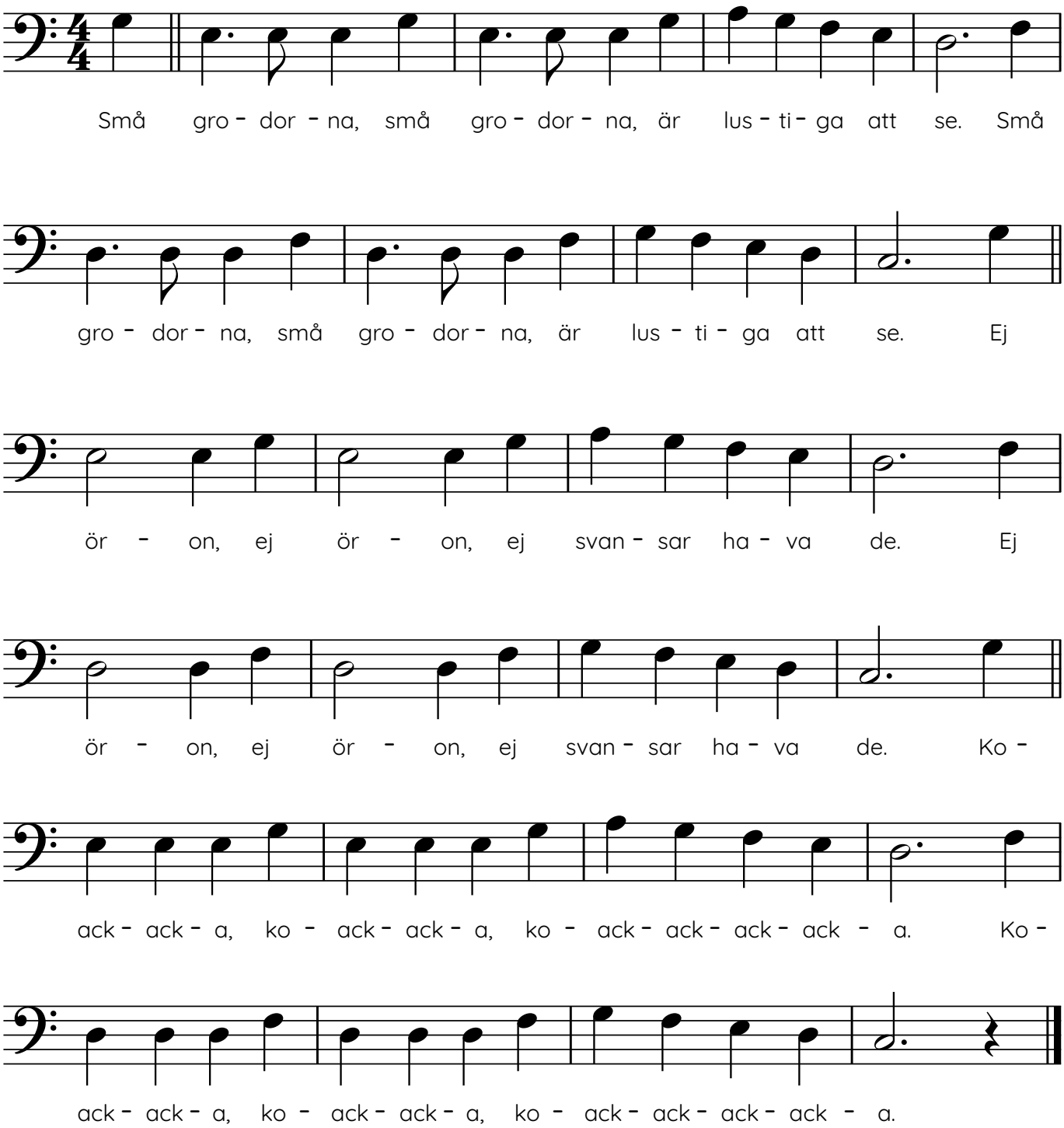

SPANIEN

Tonart: C dur

Carl-Bertil Agnestig

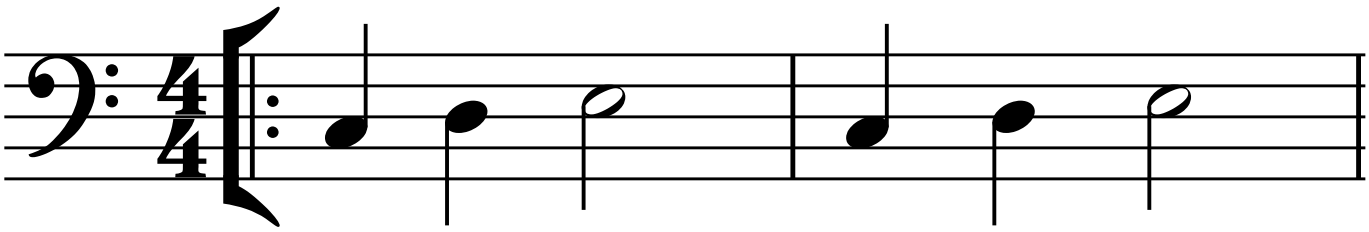

Spa – ni – en är ett land

All – ra helst en span – jor

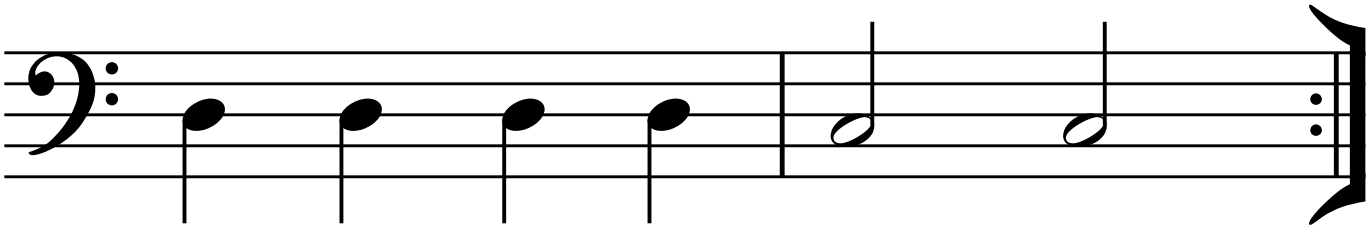

där man dan – sar tan – go.

dan – sar sin fan – dan – go.

SAINT JAMES INFIRMARY

trad.

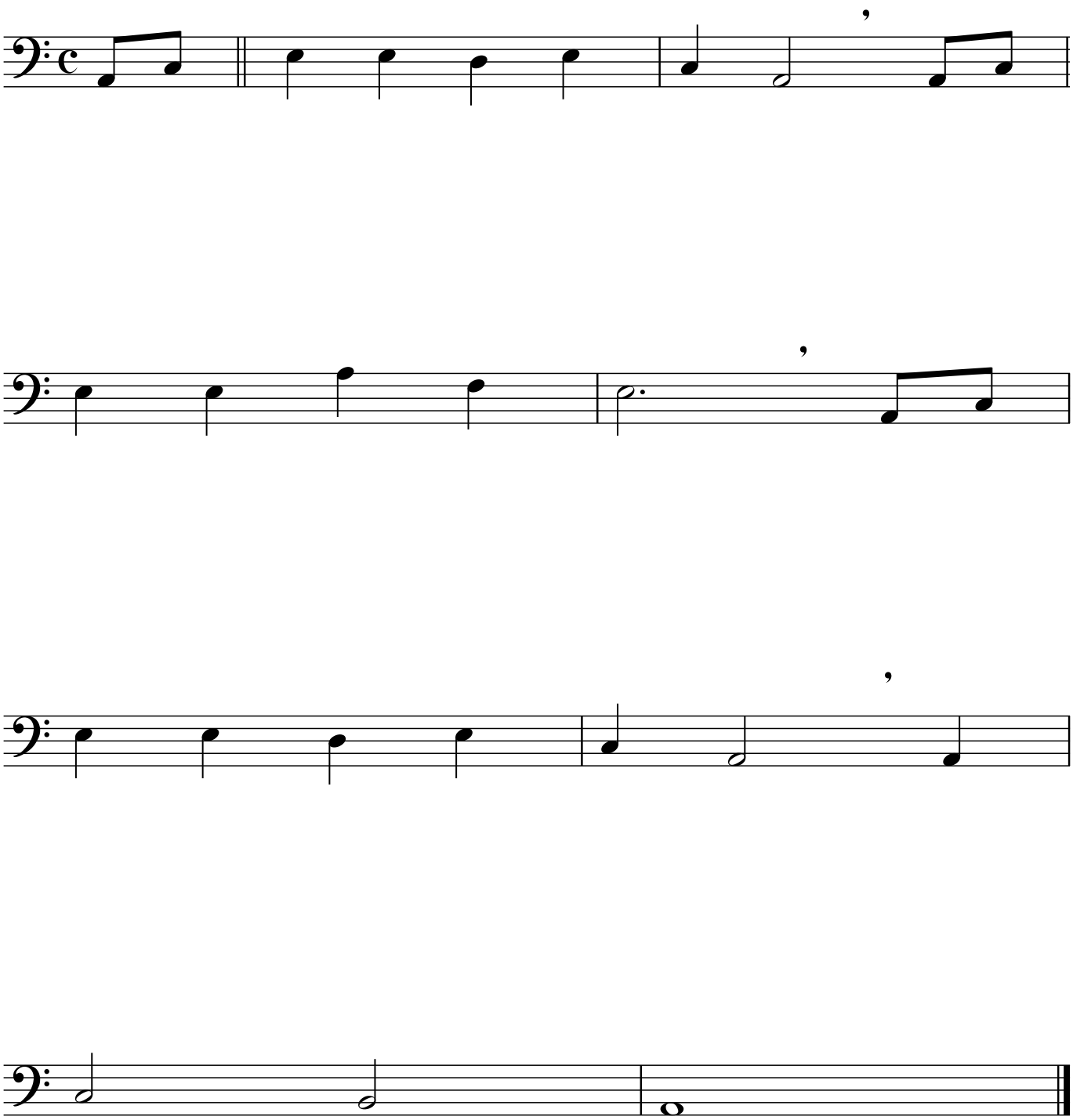

TILL PARIS

Tonart: C dur

Melodi från Frankrike, text Lennart Hellsing

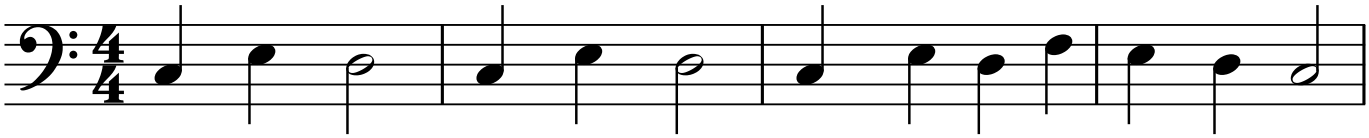

Till Pa - ris, till Pa - ris ska vi ri - da på en gris.
Öv - er stock, öv - er sten skum - par vi i sol - ens sken.
Och när vi kom - mit fram ska vi se på Not - re Dame.

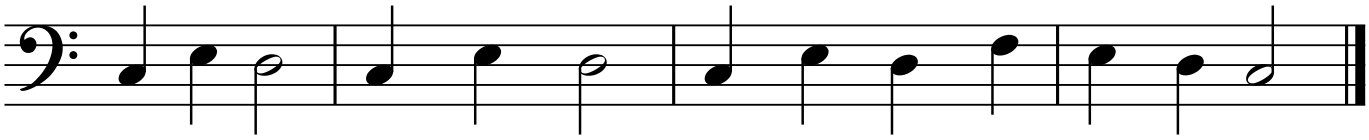

Det kan ta någ - ra år men jag tror nog att det går.
Och när vi kom - mit dit får vår gris en soc - ker- bit.
Men när vi kom - mer hem då är kloc - kan kvart i fem.