

Duetten

— Duetten om hur det känns att leva i Stockholms län —

Sats I

(1)

(nästa stola →)

Four empty musical staves at the bottom of the page.

-2- Dickan sid ② ("Stockholmstan")

Sats II

Two empty musical staves at the bottom of the page.

-3-  
Dietern

(Stockholms tan)

Sats 3

② ③ ④  
♩ 6/8 (swingfeeling)

♩ 5/4

♩ 4/4

♩ 3/4

♩

rit.

♩ 4

SOLO ADCIB 1-2x12 blues i F // till nästa blad

Empty musical staves

4-  
+1b

(Stockhims  
län) ↗ ↘

(Drcken  
Hedrenin)

(rockbeat)

|| fine

Five empty musical staves for additional notation.

7-  
left

-1-

Duetten om hur det känns att leva i Stockholms län

1

Sats I

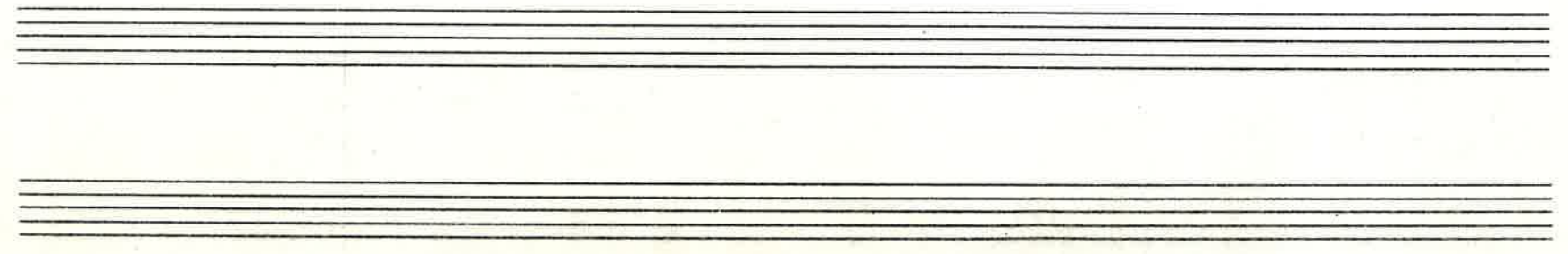
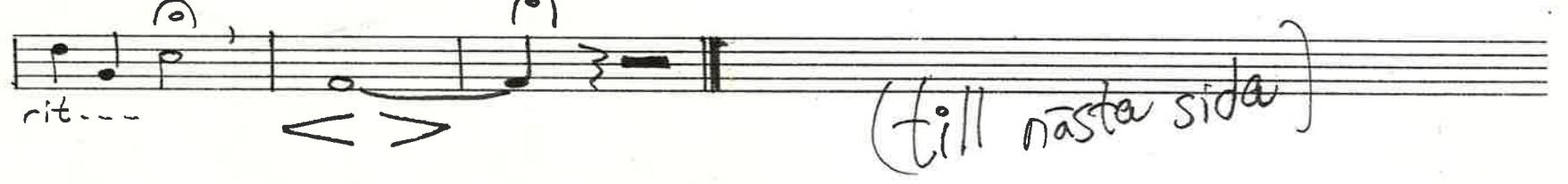
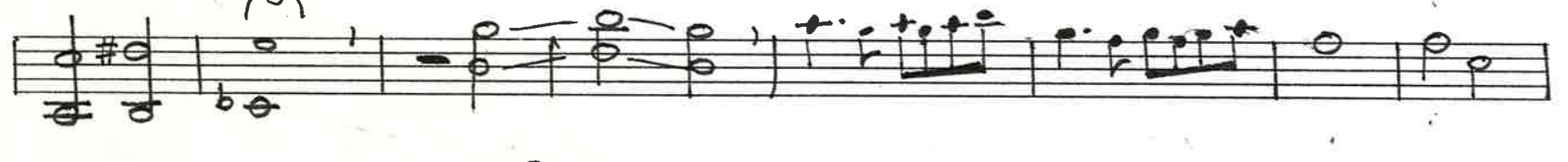
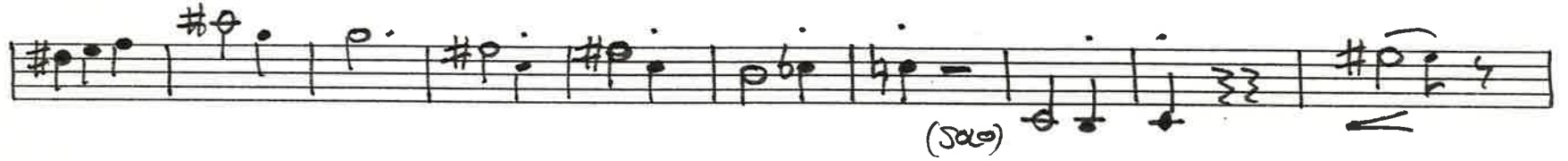

Leif sid 2 (Stockholms län)

Sats II

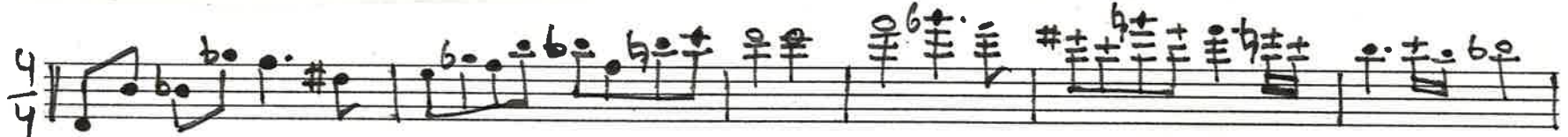

(SAKTARE)

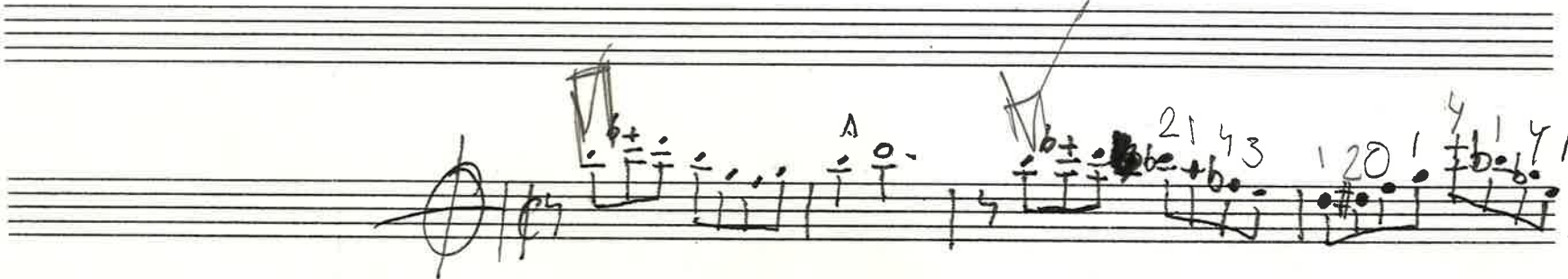
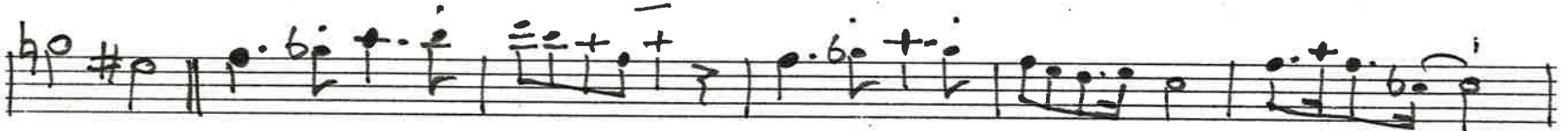
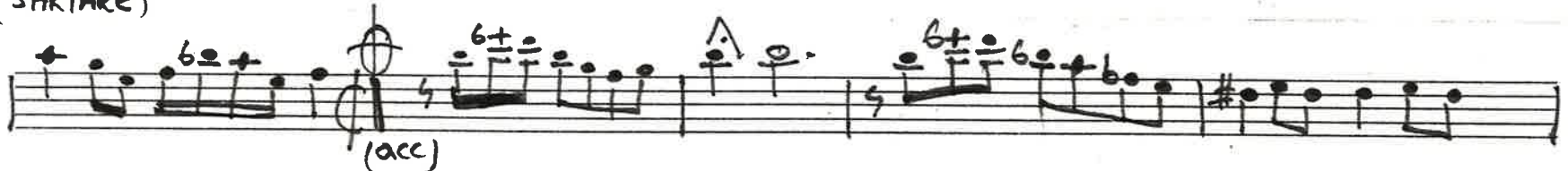

3-  
(left) sid ③ (Stockholms län)

Sats 3

-4-  
Leif sb(4) (Stockholms tan)

12 SYSTEM

Empty musical staff.

Empty musical staff.

Empty musical staff.

Empty musical staff.

Empty musical staff.

Empty musical staff.

Empty musical staff.

sid 5  
cello  
(Stockholms län)

Drooken Hedreming

4 (arco)  
f

3

arco

3

4 FASTER

3

3

3

3

fine