"Satäng"
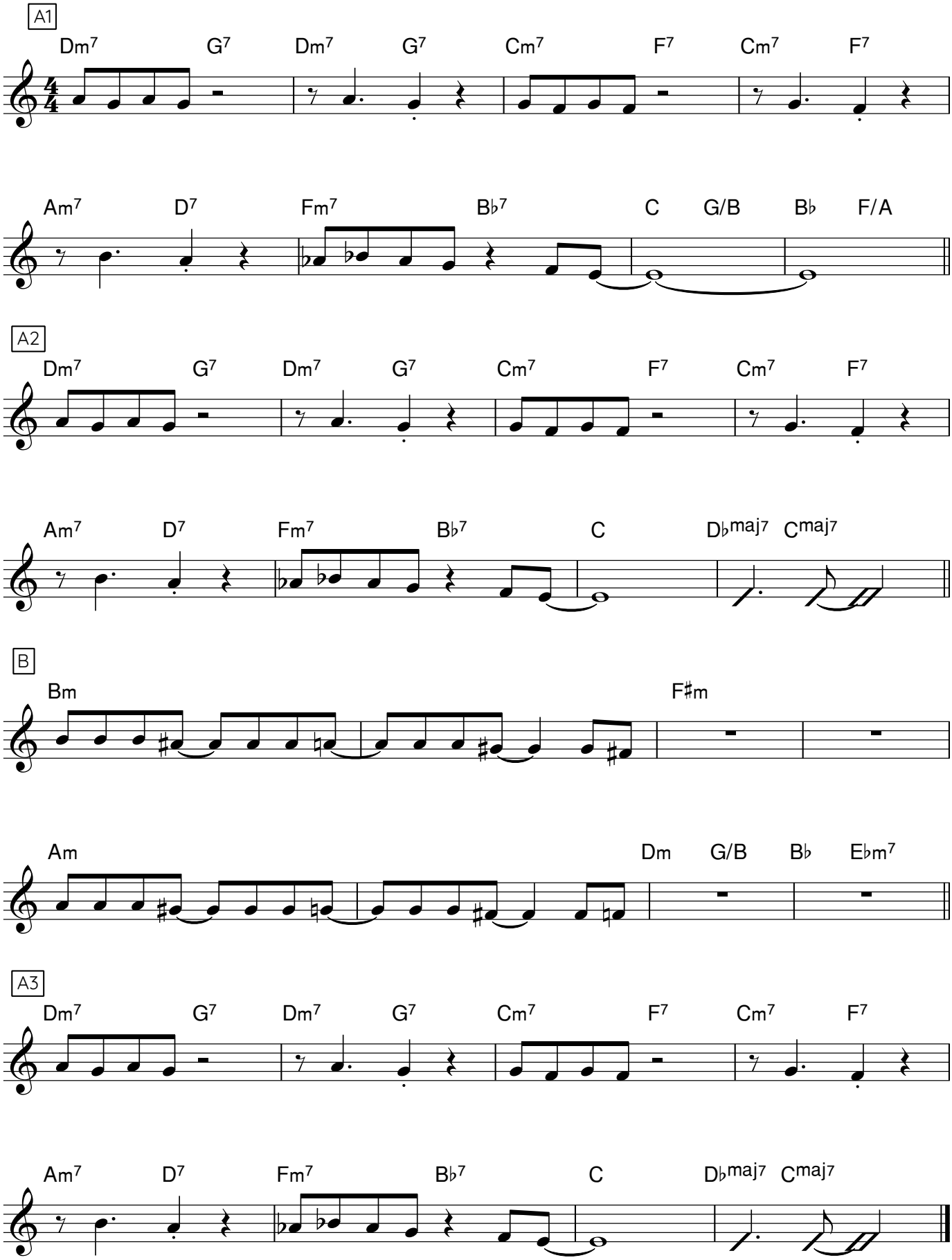
Dicken Hedrenius