

(flöjett
optional)

- DEN SISTA SATSEN -

($n = \frac{11}{3}$)

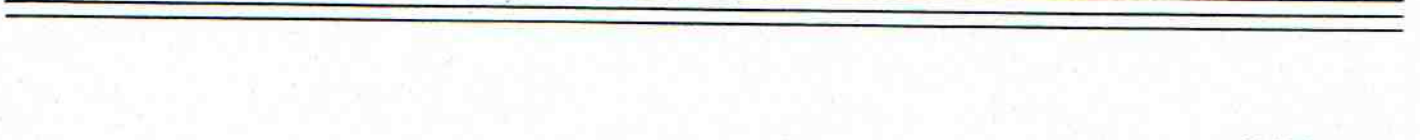
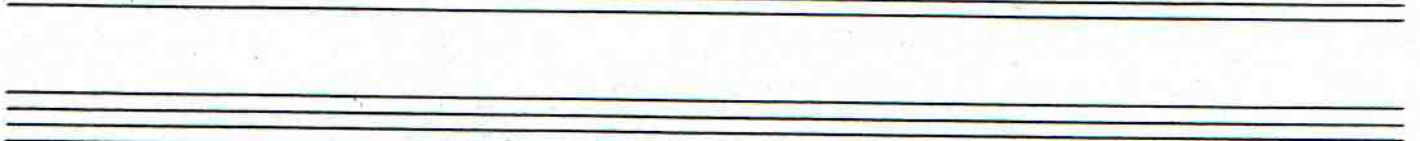
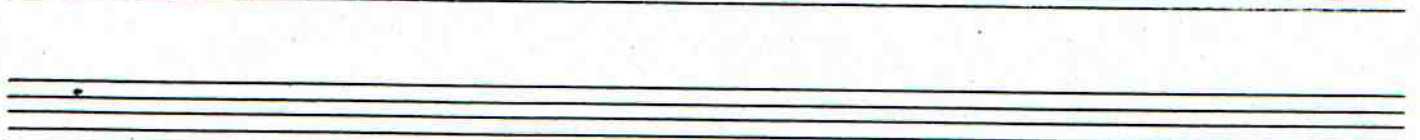
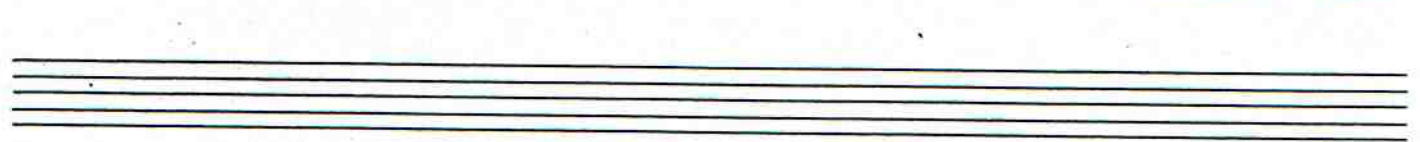
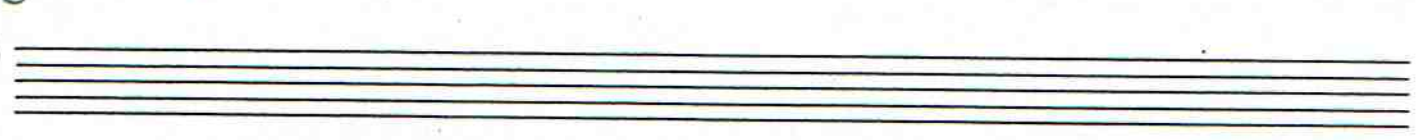
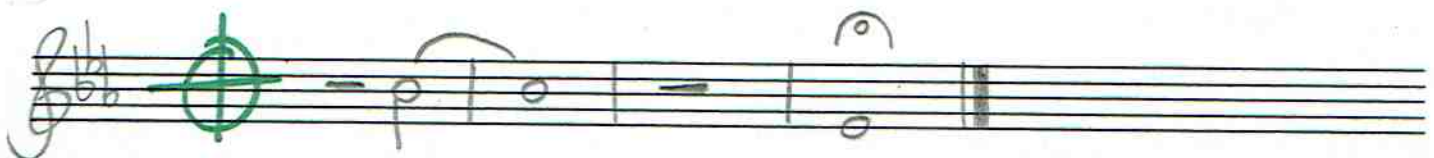
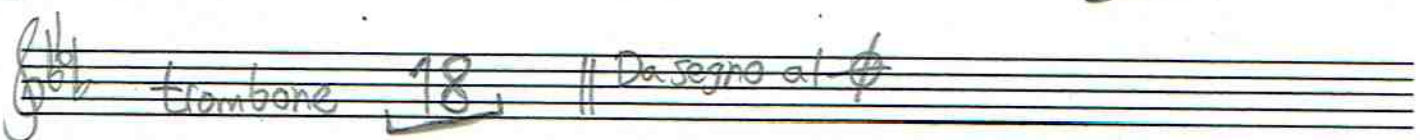
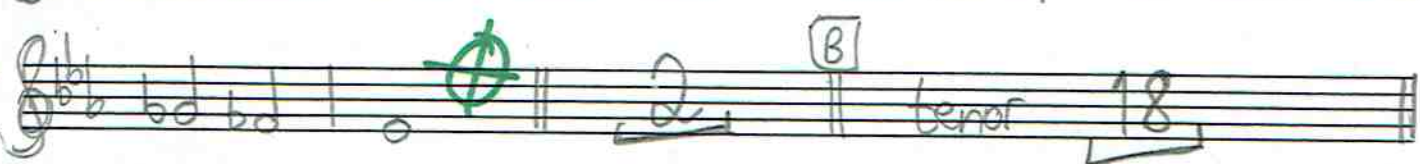
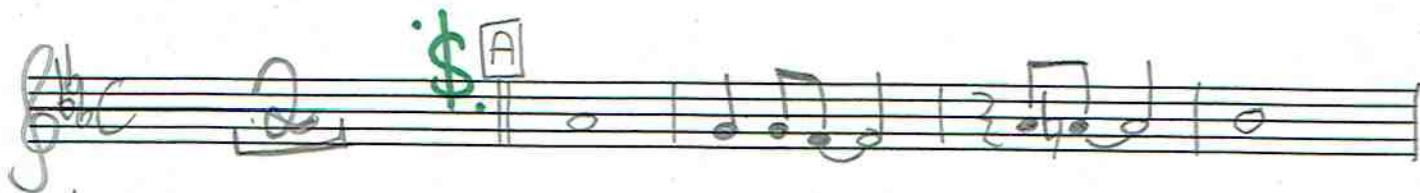

altsax

(nägot impotent)

DEN SISTA SATSEN

(optionala andraakten)

DEN SISTASATSSEN

Five empty musical staves, each consisting of a grand staff (treble and bass clefs).

tenorsax

DEN SISTA SATSEN

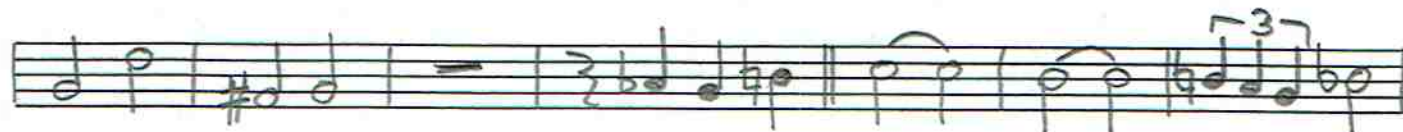

B SOLO

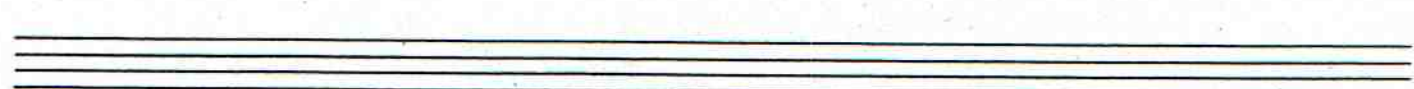
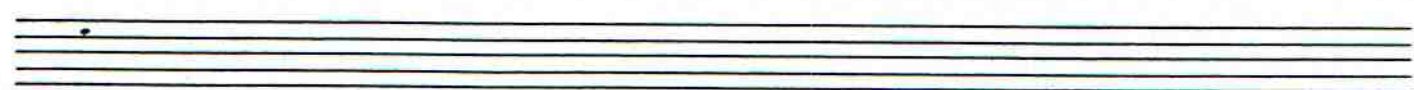
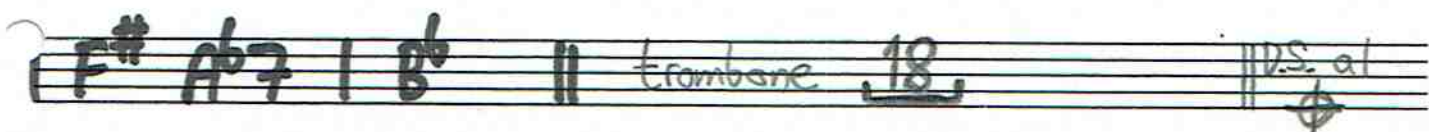

barytonsax

- DEN SISTA SATSEN -

Empty musical staff.

Empty musical staff.

Empty musical staff.

Empty musical staff.

Empty musical staff.

Empty musical staff.

Empty musical staff.

Empty musical staff.

trumpet

balled

- DEN SISTA SATSEN -

Several empty musical staves are provided for additional notation or practice.

optional trumpet 2

- DEN SISTA SATSEN -

D.S. al 

(trombone)

- DEN SISTA SATSEN -

Chord progression for the tenor part, starting with a section marked (SOLO) and a box labeled B. The progression includes chords such as A^b7, C7, F7, B^b7, E^b7, A^bΔ7, D^b7, G^b7, C^{nat}7^{b5}, D^{nat}7, G^{nat}7^{b5}, C7, F^{nat}7, B^b7, H7, C7^{nat}, D^{nat}7, E, D^b/F, E, A^b/E^b, E, D^b/F, E, A^b/E^b, C7, F^{nat}, H7, B^b7, E^{nat}, D^{nat}7, E, G^b7, and A^b. The section concludes with a double bar line and the instruction "D.S. al".

(piano)

DEN SISTA SATSEN

Sida 1

INTRO

A^b7 C9 F9 B^b7#5 E^b7 A^b7

D^b9 A^bΔ9 G^b13 D^bΔ7 G^b13(#11) Cm7^b5 Dm7

Gm9^b5 C7#5 FmΔ9 B^b7#5 H9#11 C7#9 D^bΔ7 D^bm6 A^bE D^b E

Even 8s

A^b E D^b E A^b C7^b9 Fm H13(#11) B^b13(#11) A^bΔ11 D^bΔ7

EΔ7 G^b13 A^b  2

B (1) Tenorsolo
(2) Trombonesolo

A^b7 C7 F7 B^b7 E^b7 A^bΔ7

Den sista satsen, piano, sida 2

D^b7 A^bΔ7 | G^b7 D^bΔ7 | G^b7 | C^m7^b5 D^m7

G^m7^b5 C7 | F^m7 B^b7 | H7 C7^{#9} D^bΔ7 E | D^b E

A^b E | D^b E | A^b C7 F^m H7 | B^b7 E^b11 D^bΔ7

1. E G^b7 | A^b (E^b7^{sus}) :|| 2. A^b (E^b7^{sus}) | D.S. al ~~♩~~

~~♩~~ D^b13 | A^b |

bas

- DEN SISTA SATSEN -

INTRO

Chord progression for section A, starting with a red dollar sign (\$) and a boxed 'A'. The chords are: A^b7 | $C7$ $F7$ | B^b7 E^b7 | $A^b\Delta7$ |

Chord progression for section A, continuing with: D^b7 $A^b\Delta7$ | G^b7 $D^b\Delta7$ | G^b7 | $Cm7^{b5}$ $Dm7$ ||

- Even 8s

1)tenor 2)trambone

Chord progression for section B, starting with a boxed 'B'. The chords are: A^b7 | $C7$ $F7$ | B^b7 E^b7 | $A^b\Delta7$ |

Chord progression for section B, continuing with: D^b7 $A^b\Delta7$ | G^b7 $D^b\Delta7$ | G^b7 | $Cm7^{b5}$ $Dm7$ ||

Chord progression for section B, continuing with: $Gm7^{b5}$ $C7$ | $Fm7$ B^b7 | $H7$ $C7$ $D^b\Delta7$ E | D^b/F E |

Chord progression for section B, continuing with: A^b/E^b E | D^b/F E | A^b/E^b $C7$ Fm $H7$ | B^b7 E^b || $D^b\Delta7$ |

Chord progression for section B, continuing with: E G^b7 | A^b (E^b II) :|| A^b (E^b II) || D.S.al ϕ

trummor — DEN SISTA SATSEN —

C 2 $\$$ [A] (swing-) komp

Levens 8s

fill in break

[B] komp 18 (tenor) || komp 18 (trombone) ||

D.S.al \oplus

(fill) (fill) ?

Den siste satsen

30 1

(A) 1

A^b7

G7 F7

2)

Four empty musical staves.

(3)

4

tr

H7 C7 D^bΔ D^bm/E A^b/E^b E | D^b/F E^b | A^b/E^b G^b/E E | D^b/F G^b/E

fl

5

tp

Ab/Eb C7/E Fm H7 | Bb7 F#sus4 Eb D#(Ab sus) | E/A Gb/Ab

fl

6

B

1 tener solo 18

Chord progression:
A^b7	C7 F7	B^b7 E^b7	A^b7
D^b7 A^b7	G^b7 F^b7	G^b7	C^b7 D^b7
G^b7 C^b7	F^b7 B^b7	H7 C7 D^b7 E^b7	D^b7 F^b7
A^b7 E^b7	D^b7 F^b7	A^b7 C^b7 F^b7	H7
B^b7 E^b7	D^b7		

2 Lib solo

18

(drums)

D.S. al $\text{\textcircled{f}}$

67

A

VA

ev. dr.
fill

A

fine

4 ben

Den sista satsen sid 1

5 saxar

- Johan as:** Melodic line with notes and rests.
- Henrik:** Bass line with a '3' marking.
- Fredrik:** Melodic line with notes and rests.
- Per:** Melodic line with notes and rests, including a red arrow and 'G?' annotation.
- Charlie (k-basunis):** Melodic line with notes and rests.
- Dicken:** Bass line with notes and rests.

Additional markings include a circled 'A' above the first staff, a circled '5' above the second staff, and various accidentals and dynamics throughout.

- Staff 1:** Melodic line with notes and rests.
- Staff 2:** Melodic line with notes and rests.
- Staff 3:** Melodic line with notes and rests.
- Staff 4:** Melodic line with notes and rests.
- Staff 5:** Melodic line with notes and rests.
- Staff 6:** Bass line with notes and rests.

The score continues with various musical notations, including accidentals and dynamics.

sd 2

Sid 3 Sista sats

eft chorus trb solo. sedan hela temat igen
till fine
(D.S.al fine)

Fermat på slutton.

ORIS! Henriks altsex
ersätter trb i slutchorus!

Henrik alt sax

- DEN SISTA SATSEN -

Four empty musical staves for additional notation.

Johan Altsex

- DEN SISTA SATSEN -

A single staff of music containing a large, dark scribble.

A single blank staff of music.

A single blank staff of music.

A single blank staff of music.

A single blank staff of music.

A single blank staff of music.

Per tenor

- DEN SISTA SATSEN -

Five sets of empty musical staves for additional notation.

Baryton Charlie

- DEN SISTA SATSEN -

LEAD
