

sid 1/2

ALTO 1

— CHELSEA BRIDGE —

PIANO

INTRO

mf.

p.

A

15

B

p.

LEAD

C

LEAD

(Barytonlead)

D

E

pp.

Alt 1 Chelsea bridge sid 2/2

Gugge Hedrenius
BIG BLUES BAND
Arbetargatan 28 B
S-112 45 STOCKHOLM
Tel. Sweden +46 8 651 59 19

- F**: A boxed letter 'F' above a measure on the first staff.
- G**: A boxed letter 'G' above a measure on the fourth staff.
- H TUTTI**: A boxed letter 'H' above a measure on the fifth staff, with the word 'TUTTI' written above it.
- I**: A boxed letter 'I' above a measure on the sixth staff.
- J**: A boxed letter 'J' above a measure on the eighth staff.
- CODA**: A boxed word 'CODA' above a measure on the ninth staff.
- TAIL**: A boxed word 'TAIL' above a measure on the tenth staff.
- LEAD**: A boxed word 'LEAD' above a measure on the tenth staff.

Other markings include 'P' (piano) and '8' (octave) above notes, and various accidentals and articulation marks throughout the piece.

sid 1/2

BIG BLUES BAND
Arbetargatan 28 B
S-112 45 STOCKHOLM
Tel. Sweden +46 8 651 59 19

ALTO II

CHELSEA BRIDGE

PIANO

INTRO

mf.

CHelsea BRIDGE ALT # sid 2/2

Bigg & Reuter
BIG BLUES BAND
Arbetargatan 28 B
S-112 45 STOCKHOLM
Tel. Sweden +46 8 651 59 19

Tenorsax

Sid 1/2

BIG BLUES BAND
Arbetargatan 28 B
S-112 45 STOCKHOLM
Tel. Sweden +46 8 651 59 19

CHELSEA BRIDGE

PIANO 4

INTRO

A

15

B

C

D

mf.

p.

pp.

Chelsea Bridge tenorsax sida 2/2

BIG BLUES BAND
Arbetargatan 28 B
S-112 45 STOCKHOLM
Tel. Sweden +46 8 651 59 19

CLAR
OPT

CHELSEA BRIDGE

INTRO

4 PIANO

(JAZZ.)

[B]

[D]

~

Clar - 2/2 - Cheisea Bridge

J TACET ELLER AD LIB OBLIGAT (?)

Chord progression for section J: F9b5 | Eb9b5 | F9b5 Eb9b5 | C9b5 | Fm9 | Bb7b9 | A7b5 | Ab7 | G7 Gb7 ||

COBA

Chord progression for section COBA: Fm9 | Bb7b9 | A7b5 | Ab7 | G7 Gb7 | Fm7 | 2-measure rest | 3-measure rest ||

TAIL

Chord progression for section TAIL: 4-measure rest | notes | 4-measure rest | notes | 4-measure rest | notes ||

barytonsax

- CHELSEA BRIDGE -

(piano) **LEAD** mf. **LEAD** **TACET** p.

A **15**

B

C **LEAD**

D even 8's

LEAD p. pp. #+

CHELSEA BRIDGE - BARYTONSAX - SIDA 2/3

- Chelsea Bridge - baryton sax - sida 3/3 -

CODA

SOLO

TAIL

(even 8:s)

even 8:s

SOLO (a' tempo)

even 8:s

trumpet I

— CHELSEA BRIDGE —

(sid 1/2)

(PIANO) INTRO:

6

even

f.

[A]

16

[B]

[C]

[D]

mf.

[E]

[F]

pp.

[G] (SAXES)

[H] LEAD

(f.)

mp

A A

Chelsea Bridge, sida 2/2, trumpet 1

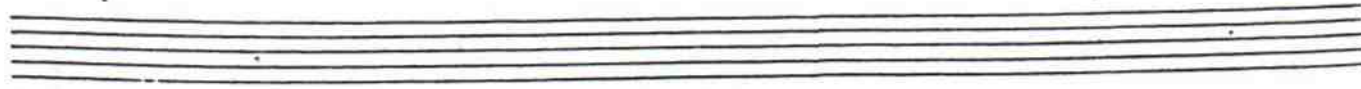
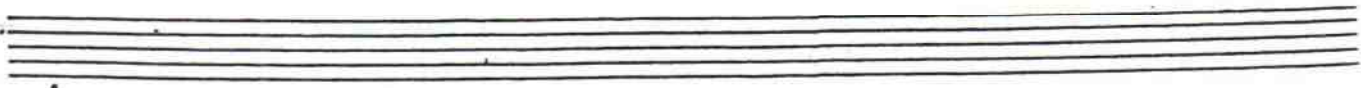
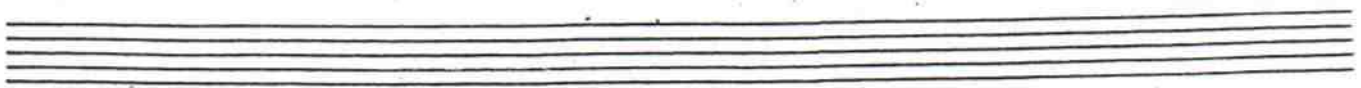
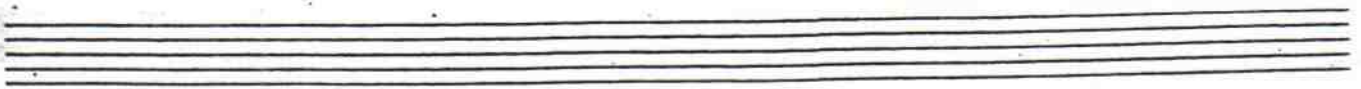
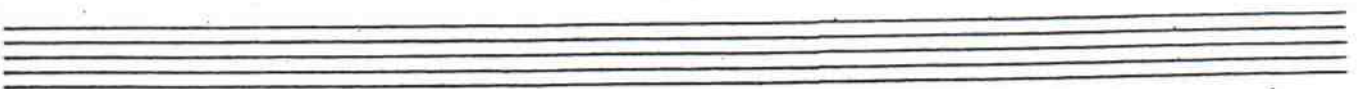
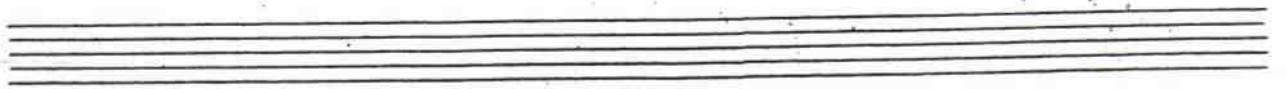

(SOLO)

Sid 1/2

Gugge Hedrenius
BIG BLUES BAND
Arbetargatan 28 B
S-112 45 STOCKHOLM
Tel. Sweden +46 8 651 59 19

TRUMPET II

CHELSEA BRIDGE

PIANO 4 **INTRO** (Ensemble) 7 **SOLO:** 3

A

1. 3. 2.

B

3. 3. (SAXES)

C (SAXES + TROMBONES) **8** (Ensemble:)

Am Eb7 C7 Bb7 A7

D 2:nd chorus mf.

E SOLO AD LIB

Fm9 Bb7+5(b9) Ebmaj7

Ab9 G9 Gb9

F SAX-MELODY

F9b5 Eb9b5 F9b5 Eb9b5 C9 Fm9 Bb7b9 Eb Ebmaj9

G

Gbmaj7 Bb7+5 Amaj7 Ab7+5 Am Eb9 C9 Bb9

H^Δ

Chelsea bridge trp II (solo) sid 2/2

Gugge Hedrenius
BIG BLUES BAND
Arbetargatan 28 B
S-112 45 STOCKHOLM
Tel. Sweden +46 8 651 59 19

4/4 PIANO **8** **G** SAXES **8**

A9b5 **H** **TUTTI**

I (BARYTON) **7** Solo:

J

(BRASS) Eb Ab9 G9 Gb9

CODA (SAXES) Fm9 Bb7+5 (b9) Eb Ab9 G9 Gb9

Fm9 Fm7b5 Bb9 Eb E9 Eb9 D9 Db9 C9

TAIL Fm9 % Bb7+5 (b9)

2 (Eb) Eb13 (b5)

Empty musical staff.

Empty musical staff.

TRP 3

CHELSEA BRIDGE

(sid 1/2)

4 **INTRO** *mf.* 6

6

A 1st Chorus 16

B BRIDGE: SAX. 4

C 8

D 2nd Chorus *mf.* 3 3 3

E 4 + 8

F BRIDGE: *fp.*

fp.

G SAXAR 4 8

H **TUTTI** *f* →

Chelsea Bridge - trp 3 - sid 2/2

(G4BBB)

TROMBON

CHELSEA BRIDGE

PIANO

4

INTRO

A

16

B

BRIDGE
(SAXES)

4

WITH SAXES:

C

D

E

4 + 8

F

TRB - 2 - CHELSEA (GMBB3)

(PIANO)
pp.

4

G LEAD

(Arb)

H TUTTI

I (WITH SAXES)

J

p.

(WITH BRASS)

TAB (with sax)

TAIL

Ass

(opt. trb 2)

(sid 1)

CHELSEA BRIDGE

piano 4 **INTRO**

A trumpet 16 **B** (saxes) 4

C 8

D

E 8 **F** (brass) 4 **(b)**

G **P**

Trio & opo, Sid 1, CHELSEA BRIDGE

mp

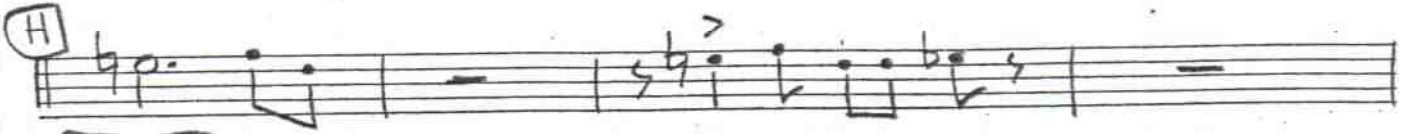

TUTTI

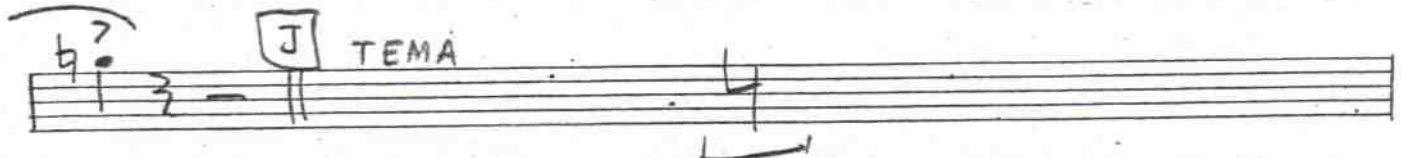
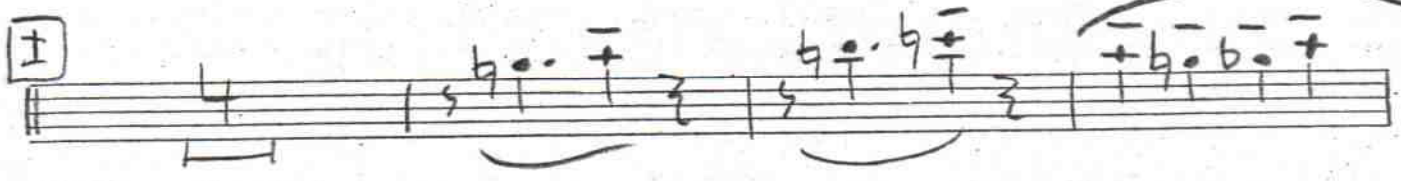
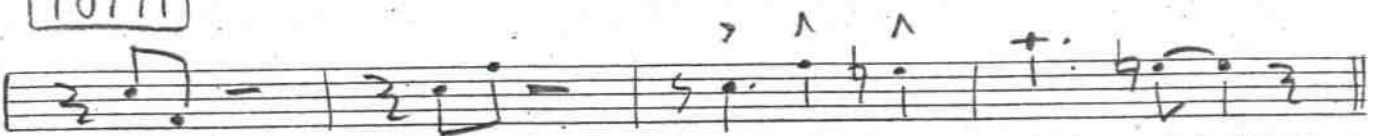

J TEMA

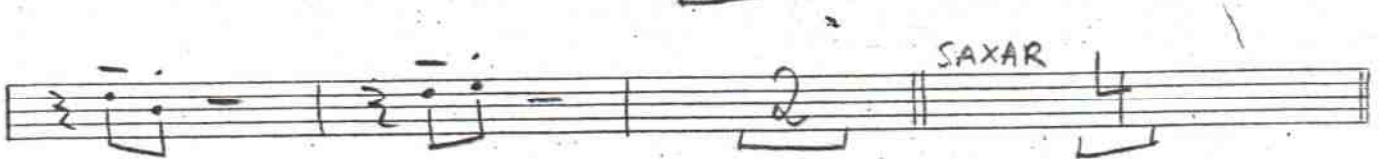

SAXAR

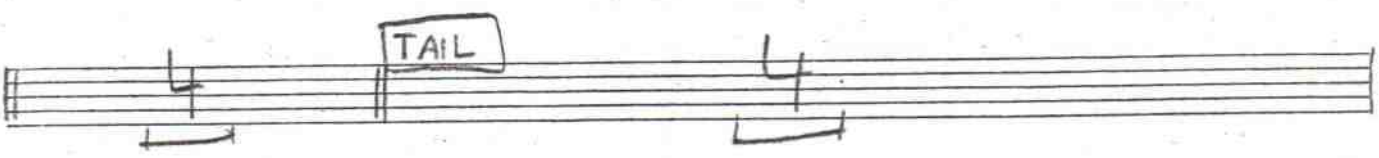

TAIL

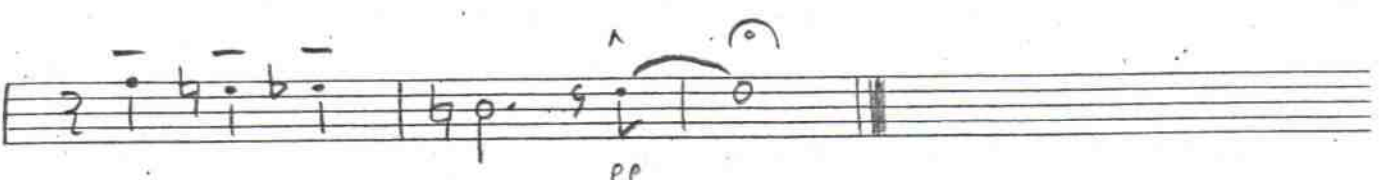

pp

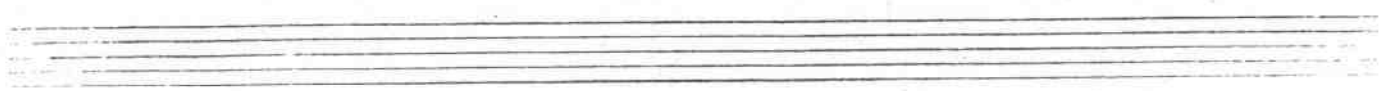
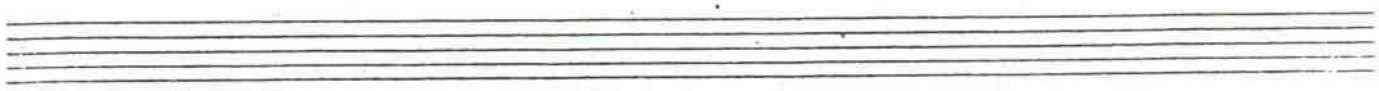
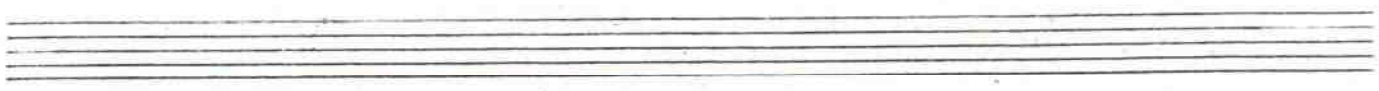
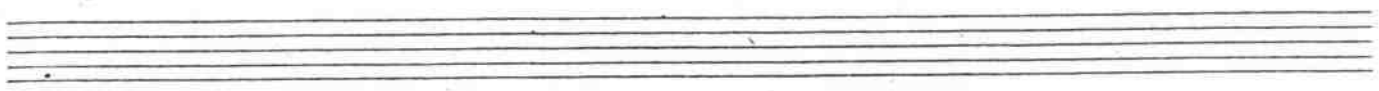

(GHESS)

B-TRB

CHELSEA BRIDGE

PIANO: INTRO

A 1st Chorus: 16

B 4

C

D

E 8

F

(Solo) PIANO PP.

B-TRB - 2 - CHELSEA (G40RB)

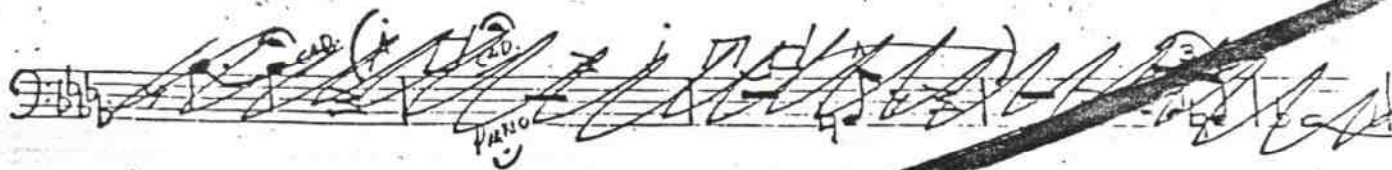
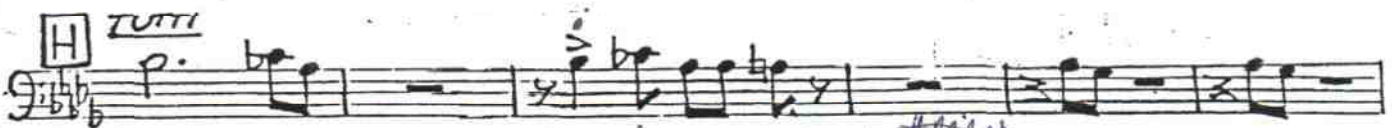

(sid 1/2)

Biggje Högström
BIG BLUES BAND
Arbetargatan 28 B
S-112 45 STOCKHOLM
Tel. Sweden +46 8 651 59 19

BAS.

CHELSEA BRIDGE

Bara
PIANO (~~TRACED~~)

D7 D6

PLAY

ENS-INTRO

A

taced 1/4 x

E^bm7

A^b7

(D7)D6

1. C7 D7 B^b7 2.

B

(SAXES)

(Alto-lead)

C

UTTI) **D** 2:nd chorus

(TRUMPETSALO)

E

CHELSEA BRIDGE BAS sida 2/2

Gugge Hedrenius
BIG BLUES BAND
Arbetargatan 28 B
S-112 45 STOCKHOLM
Tel. Sweden +46 8 651 59 19

(sid 1/2)

Biggare Musikförlägg
BIG BLUES BAND
Arbetargatan 28 B
S-112 45 STOCKHOLM
Tel. Sweden +46 8 651 59 19

BAS.

CHELSEA BRIDGE

PIANO (TACET!)

PLAY

Chord progression: $E^b m 9$ $A^b 7$ D^b D $D^b 7$ $C 7$ $C^b 7$ $B^b 7$

ENS-INTRO

A

1.

2.

B

(SAXES)

(Alto-lead)

C

UTTI) D 2:nd chorus

(TRUMPETSALO)

$E^b 9 6 5$

$D^b 9 6 5$

$E^b 9$

$D^b 9$

$F m 7^b 5 / B^b$

$E^b m 7$

$A^b 7$

E

D^b

$D^b C 7 C^b 7 B^b 7$

$E^b 9 6 5$

$D^b 9 6 5$

$E^b 9 D^b 9$

$B^b 7$

CHELSEA BRIDGE BAS sida 2/2

Gugge Hedrenius
BIG BLUES BAND
Arbetargatan 28 B
S-112 45 STOCKHOLM
Tel. Sweden +46 8 651 59 19

Jesper: Trummor . Måns: trummor i tutti sarna

sid 1/2

BIG BLUES BAND
Arbetargatan 28 B
S-112 45 STOCKHOLM
Tel. Sweden +46 8 651 59 19

DRUMS

CHELSEA BRIDGE

Ligg lätt treofvel mf!

TACET 4 (piano) INTRO PLAY

d. s. ↑ d. (piano) A (BARA JESPER (Trumpetmelodi) PP. komp 16

B Bridge - Saxbakgrund komp 4 (SAX 9)

C Saxar komp 6 SPELTA D ENSEMBLE mf

(Trumpetsolo) E (+saxar) komp 4 komp 8

F Bridge (Saxar) komp 6 PP.

(piano) G SAXENSEMBLE mf.

MM. • MM. • SAXAR BYGG H TUTTI DRUMS f

DRUMS 3 3 - 3 3 - FILL mf

I Jesper curran? (Barytonbridge) komp 3 mp

(Trumpet) 3 J TEMA

CHELSEA BRIDGE DRUMS SID 2/2

Gugge Hedrenius
BIG BLUES BAND
Arbetargatan 28 B
S-112 45 STOCKHOLM
Tel. Sweden +46 8 651 59 19

Shuffle

CODA

TAIL

fill keep time (diskret)

FINE

~~NO RIT~~

ACTO I

CHELSEA BRIDGE

4 PIANO INTRO mf.

LEAD p.

A 15

B

LEAD C

LEAD

D

E pp.

CHelsea - ALT I - 2 - G#Bb

Alto II

CHELSEA BRIDGE

4

INTRO
mf.

A

15

B

C

D

pp.

Chelsea - 2 - Acto II (G4888)

F

G JAZZ

Tutti H

I

J

(PIANO) tempo CADENZA TRP PICKUP FINE

Tenor - 2 - Chelsea

- A "F" box at the top right.
- A "3" triplet in the second staff.
- A "7" chord in the third staff.
- A "G" box and "SAXES" marking in the fourth staff.
- An "8" eighth-note run in the fifth staff.
- A "tutti" marking and an "H" box in the sixth staff.
- An "I" box in the seventh staff.
- A "J" box in the eighth staff.
- A "JAZZ" marking and "(BARYTON)" in parentheses in the tenth staff.
- The piece concludes with the word "FINE" written at the bottom right.

CHELSEA BRIDGE

CLAR.

INTRO

4 PIANO

(JAZZ.)

15

A

B

C

D

Clar - 2 - Chelsea Bridge

bar. - 2 - dualse

(FEATURE)

(G4BBB)

TRP I

CHELSEA BRIDGE

4 PIANO INTRO 7 ENS.

A 1st chorus

B

C (SAXES + TRBS) 8

D 2nd chorus

SOLO AD LIB

E

F SAX-MELODY

PIANO:

8

3rd chorus
TROMBONE + SAXES 8

TUTTI LEAD:

BRIDGE (BARYTONE) 7

(BRASS) Eb Ab9 G9 Gb9

TAIL (SAXES) Fm9 Bb7+5(b9) Eb Ab9 G9 Gb9

Fm9 Fm7b5 b9 Eb E9 Eb9 D9 Db9 C9

CODA PICK UP CADENZA PICK UP Tempo 1 3 3 4 4 3 0 0 FINE

(G#Bbb)

TRUMPET II

CHELSEA BRIDGE

PIANO 4 **INTRO**

6

A 1st chorus: 16

B (BRIDGE) SAX. 4

C 8

D 2nd chorus: mf. 3 3 3

E 4 8

F (BRIDGE)

PIANO pp

G 3rd chorus: TRB+SAX. 4 8

TRP II - 2 - Chelsea

(GHOSS)

Tutti **H**

I (Bridge)
BARYTON + SAX

J

TAIL

CODA

(GH888)

TRP 3

CHELSEA BRIDGE

INTRO

mf.

6

6

A 1st Chorus

16

B BRIDGE: SAX.

4

C

8

D 2nd Chorus

mf.

3

3

3

E

4 + 8

F BRIDGE:

pp.

4

TRP 3 - 2 - Chelsea (640BB)

G TRB+SAX. 8

H TUTTI

I BRIDGE UNISON TRPS: 3

J 4

TAIL 4 + 4

CODA Solo trp. Pick up 3

FINE

(64888)

TROMBON

CHELSEA BRIDGE

PIANO 4 INTRO

A 16

B BRIDGE (SAXES) 4

WITH SAXES: **C**

D

E 4 + 8

F

TRB - 2 - CHELSEA (GHBBB)

(PIANO)
pp.

(tr65)

[H] TUTTI

[I] (WITH SAXES)

[J] p.

(WITH BRASS)

TAIL

(with sax)

CODA

CAD: (/ CAD: TRIP UP!

(G#000)

B-TRB

CHELSEA BRIDGE

The score is divided into several sections:

The score concludes with a final double bar line.

B-TRIS - 2 - CHELSEA (G4DBB)

BASS

CHELSEA BRIDGE (6/8)

Billy Strazhorn

DIANO:

Chord progression for DIANO:

$E^b m 9$ $A^b 7$ $b^b D$ $D^b 7$ $C 7$ $C^b 7$ $B^b 7$

ENS. INTRO

bass - 2 - Chelsea (54888)

F (BRIDGE)

(PIANO)

G 3rd Chorus TROMBON + SAX.

H TUTTI + DRUMS

SAXES.

Chelsea Bridge Jukebox (Aug 84)

BASS (Barton)
Ebm7 D7 A62 D6 D7 D67 G67 B67 Ebm9
A62 +5 (69) Cb13 Bb13 A13 A60 D613 (65)

TRB (with sax)
TAIL

ACC I
TAIL LEAD

alt II
TAIL

Ten
TAIL

BAR
CODA

SOLO
TAIL

(Straight)
TAIL

Ej komplett!

CHELSEA

Nyskrivna original

- samma gamla arr.

Dicken

98-01-14

sid 1/2

ALTO 1

— CHELSEA BRIDGE —

PIANO

INTRO

mf.

p.

A

15

B

p.

LEAD

C

LEAD

(Barytonlead)

D

p.

E

pp.

Alt 1 Chelsea bridge sid 2/2

Gugge Hedrenius
BIG BLUES BAND
Arbetargatan 28 B
S-112 45 STOCKHOLM
Tel. Sweden +46 8 651 59 19

ALTO II

— CHELSEA BRIDGE —

PIANO 4

INTRO

mf.

p

[A]

[B]

[C]

[D]

[E]

pp.

CHelsea BRIDGE ALT II sid 2/2

Gugge Hedrenius
BIG BLUES BAND
Arbetargatan 28 B
S-112 45 STOCKHOLM
Tel. Sweden +46 8 651 59 19

Tenorsax

— CHELSEA BRIDGE —

PIANO 4

INTRO

A

B

C

D

mf.

p.

pp.

Detailed description of the musical score: The score is for a Tenorsax instrument. It begins with a piano (piano) dynamic and a 4/4 time signature. The key signature has one sharp (F#). The introduction (INTRO) consists of two measures. Section A is a single measure with a fermata and a 15-measure rest. Section B is a four-measure phrase. Section C is a four-measure phrase. Section D is a four-measure phrase. The score concludes with a final melodic line. Dynamic markings include p, mf, and pp. There are several triplet markings and slurs throughout the piece.

Chelsea bridge tenorsax sida 2/2

Gugge Hedrenius
BIG BLUES BAND
Arbetargatan 28 B
S-112 45 STOCKHOLM
Tel. Sweden +46 8 651 59 19

(SOLO)

TRUMPET II

- CHELSEA BRIDGE -

PIANO 4/4 INTRO (Ensemble) SOLO: 3

A **B** **C** (SAXES + TROMBONES) (Ensemble:)

2:nd chorus **D** mf.

SOLO AD LIB

E

F SAX-MELODY

G♭maj7 B♭7+5 Amaj7 A♭7+5 Am E♭9 C9 B♭9

Chelsea bridge trp II (solo) sid 2/2

Gugge Hedrenius
BIG BLUES BAND
Arbetargatan 28 B
S-112 45 STOCKHOLM
Tel. Sweden +46 8 651 59 19

(3:rd chorus)

♭ 9 PIANO **8** **G** SAXES **8**

A9b5 **H** **TUTTI**

I (BARYTON) **7** Solo:

J

(BRASS)

CODA (SAXES)

Fm9 Eb A9 G9 Gb9
Bb7+5 (b9) Eb A9 G9 Gb9

Fm9 Fm7b5 Bb9 Eb E9 Eb9 D9 Db9 C9

TAIL

Fm9 % Bb7+5 (b9)

(Eb) **2** Eb13(b5)

(sid 1/2)

Gugge Hedrenius
BIG BLUES BAND
Arbetargatan 28 B
S-112 45 STOCKHOLM
Tel. Sweden +46 8 651 59 19

BAS.

CHELSEA BRIDGE

PIANO (TACET!)

PLAY

Chord progression: $E^b m 9$ $A^b 7$ D^b D $D^b 7$ $C 7$ $C^b 7$ $B^b 7$

ENS-INTRO

A

B

(SAXES)

(Alto-lead)

C

(TUTTI) D 2:nd chorus

(TRUMPETSALO)

Chord progression: $E^b 9 6 5$ $D^b 9 6 5$ $E^b 9$ $D^b 9$ $F m 7^b 5 / B^b$ $E^b m 7$ $A^b 7$

E

Chord progression: D^b $D^b C 7$ $C^b 7$ $B^b 7$ $E^b 9 6 5$ $D^b 9 6 5$ $E^b 9$ $D^b 9$ $B^b 7$

CHELSEA BRIDGE BAS sida 2/2

Gugge Hedrenius
BIG BLUES BAND
Arbetargatan 28 B
S-112 45 STOCKHOLM
Tel. Sweden +46 8 651 59 19

Chord progressions and annotations include:

- Staff 1: $E^b m7$, A^b7 , F
- Staff 2: $A^b m7$, A^b7 , $G^b m7$, G^b7
- Staff 3: *(Piano)*, $G^b m$, D^b7 , B^b7 , A^b7 , D^b7 , C^b7 , B^b7 , E^b9 , D^b9 , E^b9 , D^b9 , B^b9
- Staff 4: $E^b m7$, A^b7 , D^b , $D7$, D^b7 , C^b7 , C^b7 , B^b7 , E^b9 , D^b9 , E^b9 , D^b9 , B^b9 , *3:rd chorus (Trb+sax)*, G
- Staff 5: *(DRUMS)*, $E^b m7$, A^b7 , D^b , D , E^b , D , *TUTTI + DRUMS*, E^b7 , G^b , D^b7
- Staff 6: E^b7 , D^b7 , B^b7 , $E^b m7$, A^b7
- Staff 7: $G^b m7$, $H7$, $E^b m7$, D^b , $G^b m7$, $F7$, $E7$, *I*
- Staff 8: *(SOLO-TRP)*, E^b9 , D^b9 , E^b9 , D^b9 , $F^b m6$, B^b9 , *J*, *TEMA*
- Staff 9: *(TRPS)*, $E^b m7$, A^b7 , D^b , $C7$, $H7$, B^b7 , *CODA (Saxes)*, $E^b m7$, A^b7 , D^b , $C7$, $H7$, B^b7
- Staff 10: *(baryton)*, $E^b m7$, $D7$, A^b7 , D^b , $D7$, D^b , $C7$, C^b7 , B^b7 , *TAIL*, $E^b m9$
- Staff 11: $A^b7 + 5(b9)$, C^b13 , B^b13 , $A13$, A^b , $D^b13(b5)$

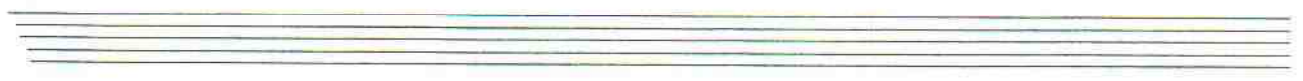

CHELSEA BRIDGE DRUMS SID 2/2

Gugge Hedrenius
BIG BLUES BAND
Arbetargatan 28 B
S-112 45 STOCKHOLM
Tel. Sweden +46 8 651 59 19

CODA

TAIL

fill keep time (diskret)

Seven empty musical staves for further notation.