

Trambon 1/8

sid 1/2

# BROTTON CAFÉ

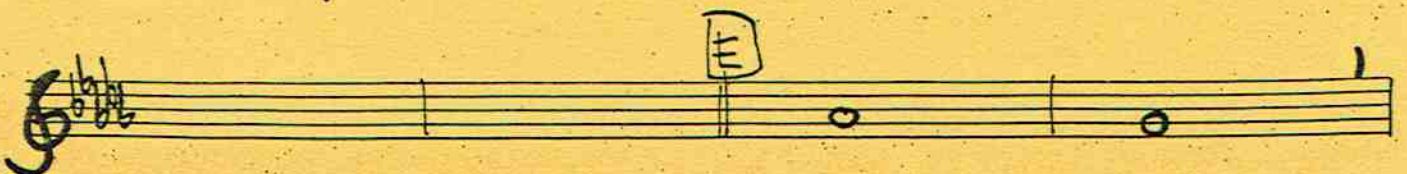
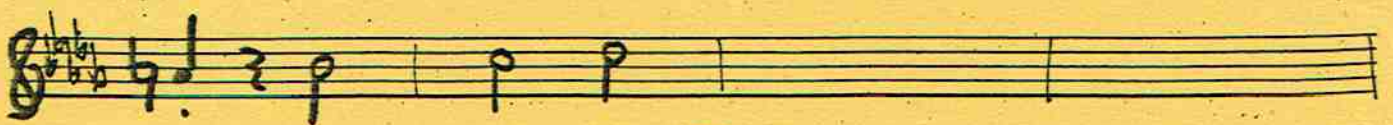
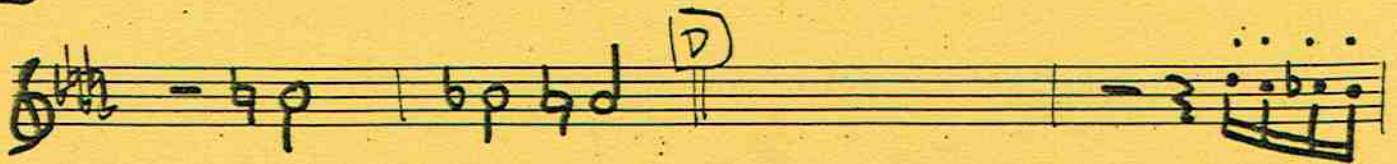
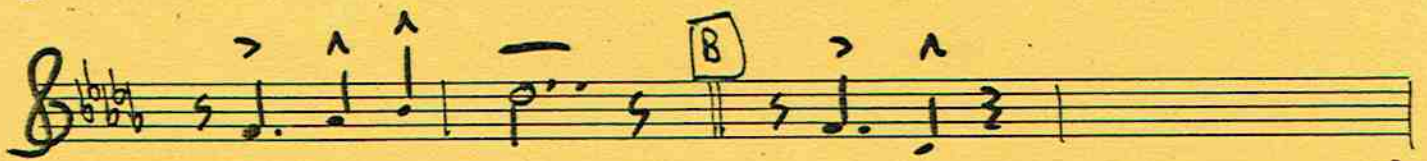
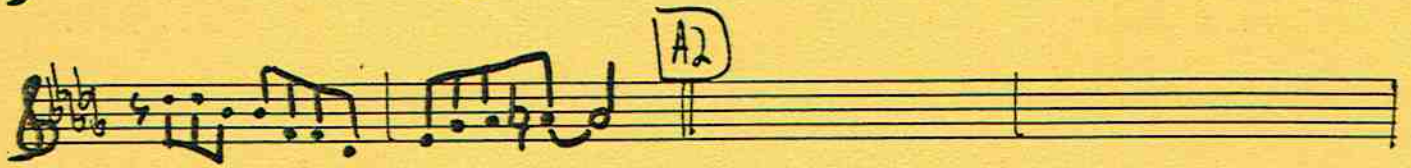
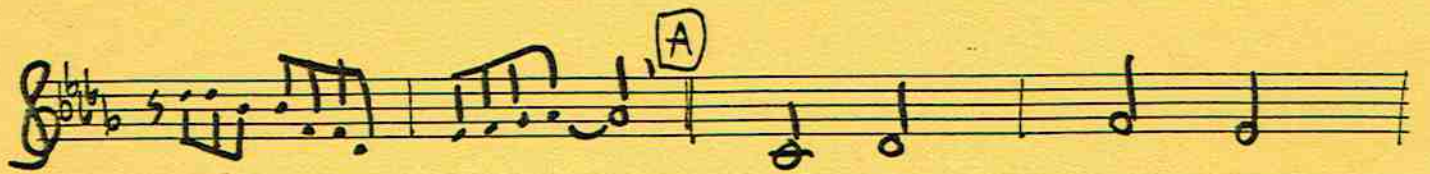

BROTBY CAFÉ, trb 1/8, sid 2/2

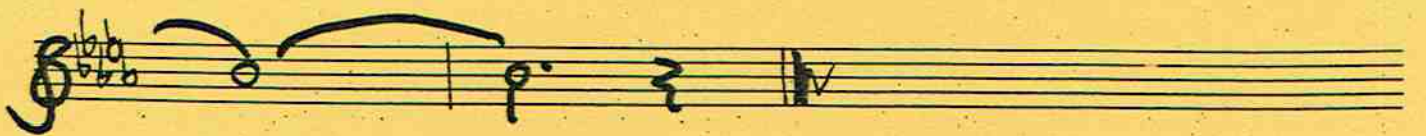
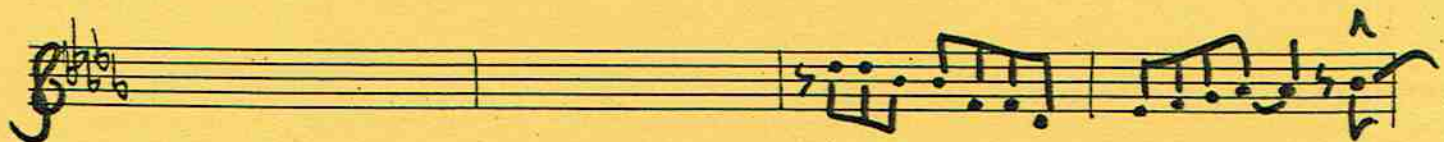
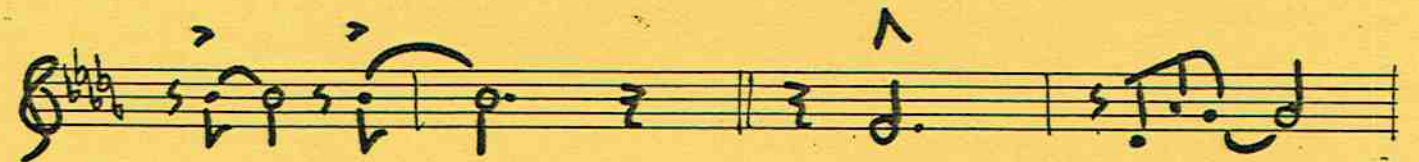
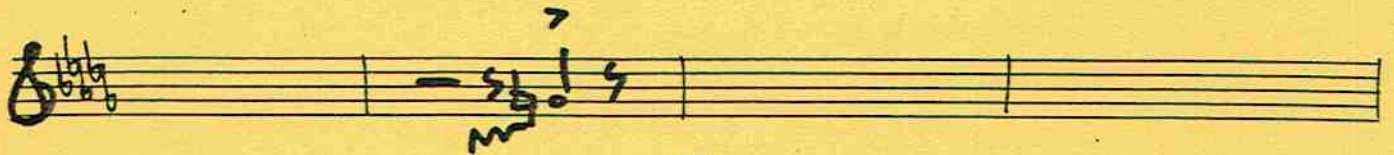
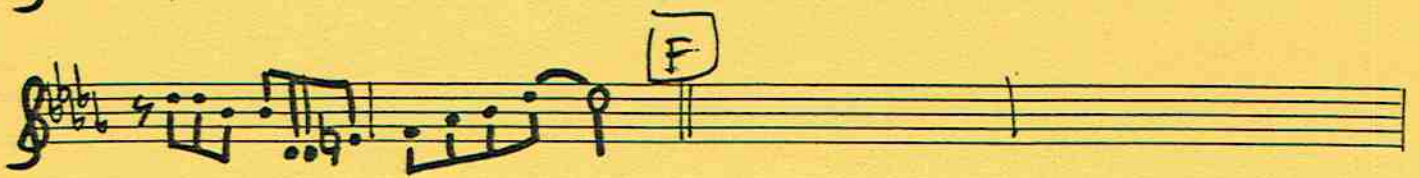

Trombon 2/8

sid 1/2

# BROTTON CAFÉ

BROTBY CAFÉ, trb 2/8, sid 2/2

Trombon 3/8

516 1/2

# BROTTON CAFÉ

BROTBY CAFÉ, trb 3/8, sid 2/2

trb 3/8 (sec.)

# Brotby Café

fine

BROTTSBY CAFÉ, Trb 4/8, sid 2/2

Trombon 5/8

sid 1/2

# BROTBY CAFE

BROTBY CAFÉ, Trb 5/8, sid 2/2

Empty musical staff.

Empty musical staff.

Empty musical staff.

Trombone 6/8

31. 7a

# BROTBY CAFE

BROTTSBY CAFÉ, Trb 6/8, sid 2/2

Trombon 7/8

sid 1/2

# BROTBY CAFE

Eleventh staff of music, bass clef, continuing the key signature and time signature. It includes a circled 'E' above a measure. The notation includes chords Db, Ebm, Ebm, Ab7 and melodic lines.

BROTBY CAFE, Trb 7/8, sid 2/2

(ad lib)

(P)

(SOLO)

(P)

(Db13#11)

Trombon 8/8

sid 1/2

# BROTBY CAFE

SOLO

A pizz-känsla (plunger?)

A2

B

C

D

E

BROTTSBY CAFÉ, Trb 8/8, sid 2/2

Three empty musical staves at the bottom of the page, consisting of three sets of five-line staves.

# BROTBY CAFÉ

trb1 A

trb2

trb3

trb4

trb5

trb6

trb7

trb8

Pizz-känsla  
(Plunger?)

BAS

Db Bbm Ebm Ab7

# BROTBY CAFÉ

trb1  $\text{Bb}$   $\text{Bb}$   $\text{Bb}$   $\text{Bb}$   $\text{Bb}$   $\text{Bb}$   $\text{Bb}$   $\text{Bb}$

trb2  $\text{Bb}$   $\text{Bb}$   $\text{Bb}$   $\text{Bb}$   $\text{Bb}$   $\text{Bb}$   $\text{Bb}$   $\text{Bb}$

trb3  $\text{Bb}$   $\text{Bb}$   $\text{Bb}$   $\text{Bb}$   $\text{Bb}$   $\text{Bb}$   $\text{Bb}$   $\text{Bb}$

trb4  $\text{Bb}$   $\text{Bb}$   $\text{Bb}$   $\text{Bb}$   $\text{Bb}$   $\text{Bb}$   $\text{Bb}$   $\text{Bb}$

trb5  $\text{Bb}$   $\text{Bb}$   $\text{Bb}$   $\text{Bb}$   $\text{Bb}$   $\text{Bb}$   $\text{Bb}$   $\text{Bb}$

trb6  $\text{Bb}$   $\text{Bb}$   $\text{Bb}$   $\text{Bb}$   $\text{Bb}$   $\text{Bb}$   $\text{Bb}$   $\text{Bb}$

trb7  $\text{Bb}$   $\text{Bb}$   $\text{Bb}$   $\text{Bb}$   $\text{Bb}$   $\text{Bb}$   $\text{Bb}$   $\text{Bb}$

trb8  $\text{Bb}$   $\text{Bb}$   $\text{Bb}$   $\text{Bb}$   $\text{Bb}$   $\text{Bb}$   $\text{Bb}$   $\text{Bb}$

$\text{F7}$   $\text{Bb7}$   $\text{Eb7}$   $\text{Gbm}$  (4-4)  $\text{Fm E7}$   $\text{Ebm D7}$

# BROTBY CAFÉ

Handwritten chord progression for the piece:

D<sup>b</sup>   B<sup>b</sup>m   E<sup>b</sup>m   D7   D<sup>b</sup>   B<sup>b</sup>m   E<sup>b</sup>m   A<sup>b</sup>7

# - BROTTYBY CAFÉ -

# BROTBY CAFÉ

**B** (bridge)

trb 1

trb 2

trb 3

trb 4

trb 5

trb 6

trb 7

trb 8

lead

G7 Gb7 F7 E7 Eb7 Gb7

# - BROTBY CAFÉ -

trb1

trb2

trb3

trb4

trb5

trb6

trb7

trb8

D7

F7

E<sup>b</sup>7

C7

# BROTBY CAFÉ

Two empty musical staves, each consisting of five lines.

Handwritten chord progression on a single staff. The chords are: Fm, E7, Ebm, D7, Db, Bbm, Ebm, Ab7. Above the first four chords is a circled '(4-4)'.

# BROTBY CAFÉ

Additional musical staves at the bottom of the page, including a chord progression:

F7 Bb7 Gm7b5 Gbm Fm7 E7 Ebm7 D7

# - BROTBY CAFÉ -

trb 1  $\text{B}^{\flat}\text{B}^{\flat}\text{B}^{\flat}$  - 4 d | b d 4 d D | - 3 [fingering]

trb 2  $\text{B}^{\flat}\text{B}^{\flat}\text{B}^{\flat}$  - d | d 4 d | - 3 [fingering]

trb 3  $\text{B}^{\flat}\text{B}^{\flat}\text{B}^{\flat}$  - 4 d | b d d | - 3 [fingering]

trb 4  $\text{B}^{\flat}\text{B}^{\flat}\text{B}^{\flat}$  - | | b | b | - 3 [fingering]

trb 5  $\text{B}^{\flat}\text{B}^{\flat}\text{B}^{\flat}$  - | | 4 4 | 6 4 | - 3 [fingering]

trb 6  $\text{B}^{\flat}\text{B}^{\flat}\text{B}^{\flat}$  - b d | d 4 d | - 3 [fingering]

trb 7  $\text{B}^{\flat}\text{B}^{\flat}\text{B}^{\flat}$  D<sup>b</sup> E7 | E<sup>b</sup>7 D7 | [fingering] <sup>3</sup> | | |

trb 8  $\text{B}^{\flat}\text{B}^{\flat}\text{B}^{\flat}$  | | | |

D<sup>b</sup> E7 | E<sup>b</sup>7 D7 || D<sup>b</sup> B<sup>b</sup>m | E<sup>b</sup>m A<sup>b</sup>7

# BROTBY CAFÉ

trb 1

trb 2

trb 3

trb 4

trb 5

trb 6

trb 7

trb 8

ad lib

Fm7 E7 Eb7 D7

F7 Bb7 | Eb7 Gm7 | Fm7 E7 | Eb7 D7 |

# - BROTBY CAFÉ -

trb1 

trb2 

trb3 

trb4 

trb5 

trb6 

trb7 

trb8 

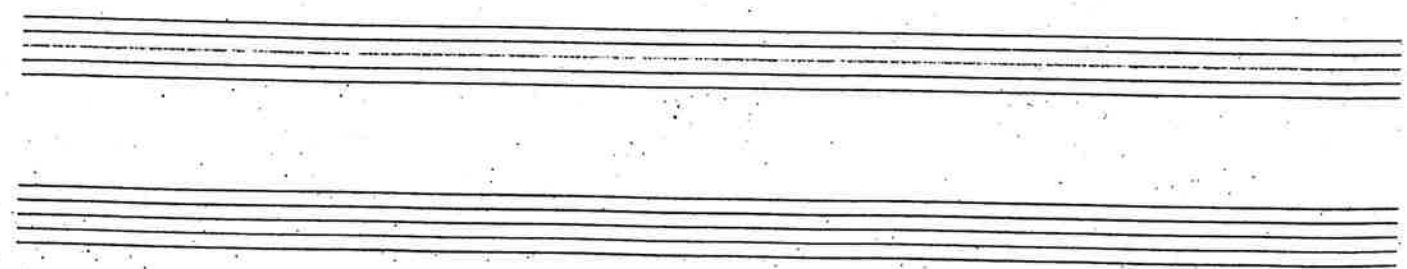

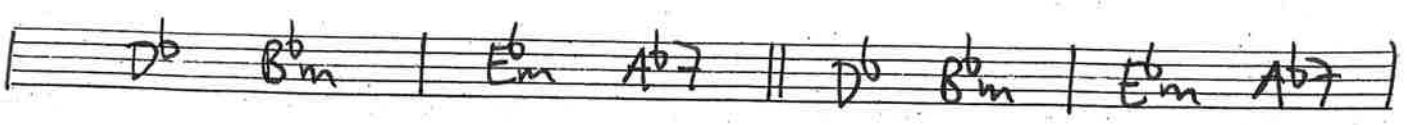

# BROTBY CAFÉ

Handwritten chord progression on a single staff:

$F7$   $B^b7$  |  $E^b7$   $G^b m7$  |  $Fm7$   $E7$  |  $E^b m7$   $D7$

# - BROTBY CAFÉ -

F (bridge)

trb1

trb2

trb3

trb4

trb5

trb6

trb7

trb8

G7 G<sup>b</sup>7 | F7 E<sup>b</sup>7 || E<sup>b</sup>7 | G<sup>b</sup>7

# - BROTTRY CAFÉ -

trb1  $\text{B}\flat$   $\text{B}\flat$   $\text{B}\flat$   $\text{B}\flat$

trb2  $\text{B}\flat$   $\text{B}\flat$   $\text{B}\flat$   $\text{B}\flat$

trb3  $\text{B}\flat$   $\text{B}\flat$   $\text{B}\flat$   $\text{B}\flat$

trb4  $\text{B}\flat$   $\text{B}\flat$   $\text{B}\flat$   $\text{B}\flat$

trb5  $\text{B}\flat$   $\text{B}\flat$   $\text{B}\flat$   $\text{B}\flat$

trb6  $\text{B}\flat$   $\text{B}\flat$   $\text{B}\flat$   $\text{B}\flat$

trb7  $\text{B}\flat$   $\text{B}\flat$   $\text{B}\flat$   $\text{B}\flat$

trb8  $\text{B}\flat$   $\text{B}\flat$   $\text{B}\flat$   $\text{B}\flat$

$\text{D}\flat 7 \flat 5$  |  $\text{E}\flat 7$  |  $\text{C} 7$

# BROTBY CAFÉ

Two empty musical staves for additional parts or rehearsal marks.

Handwritten chord progression on a single staff:

Fm E7 | Ebm D7 || Db Ebm | Ebm Ab7

# BROTBY CAFÉ

trb1

trb2

trb3

trb4

trb5

trb6

trb7

trb8

F7 Bb7 | Gm7b5 Gm7 | Fm E7 | Ebm Ab7

# - BROTBY CAFÉ -

Two empty musical staves, one above the other, with five lines each.

Handwritten chord progression on a single staff: Fm7 | Bb9 | Eb | Gm H7

# BROTBY CAFÉ

# - BROTTBY CAFÉ -

trb 1

trb 2

trb 3

trb 4

trb 5

trb 6

trb 7

trb 8

Db Bbm Ebm D7 D7b9

# BROTBY CAFÉ

trb 1  $\text{B}\flat$   $\text{B}\flat$   $\text{B}\flat$   $\text{B}\flat$

trb 2  $\text{B}\flat$   $\text{B}\flat$   $\text{B}\flat$   $\text{B}\flat$

trb 3  $\text{B}\flat$   $\text{B}\flat$   $\text{B}\flat$   $\text{B}\flat$

trb 4  $\text{B}\flat$   $\text{B}\flat$   $\text{B}\flat$   $\text{B}\flat$

trb 5  $\text{B}\flat$   $\text{B}\flat$   $\text{B}\flat$   $\text{B}\flat$

trb 6  $\text{B}\flat$   $\text{B}\flat$   $\text{B}\flat$   $\text{B}\flat$

trb 7  $\text{B}\flat$   $\text{B}\flat$   $\text{B}\flat$   $\text{B}\flat$   
( $\text{D}\flat 13 \#11$ )

trb 8  $\text{B}\flat$   $\text{B}\flat$   $\text{B}\flat$   $\text{B}\flat$

F

N

E

$\text{D}\flat 13 \#11$

Trombon 1/8

sid 1/2

# BROTTON CAFÉ

BROTTOBY CAFÉ, trb 1/8, sid 2/2

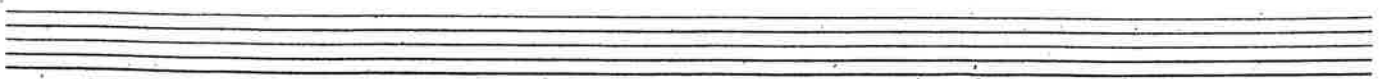
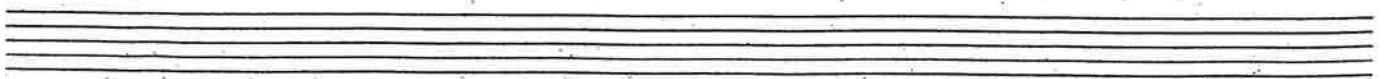
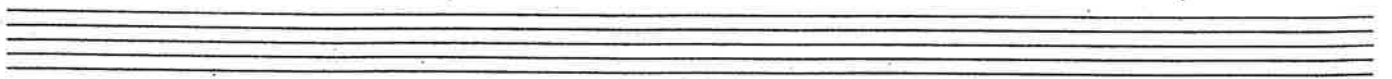
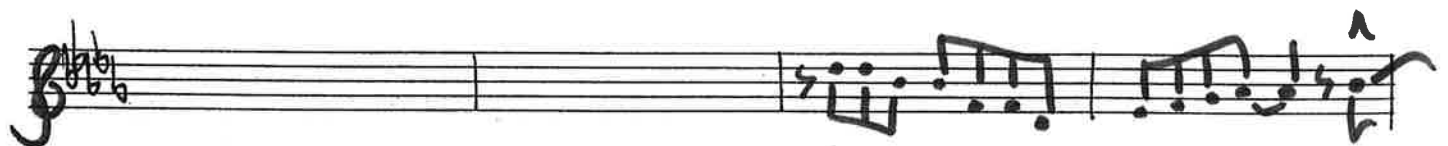
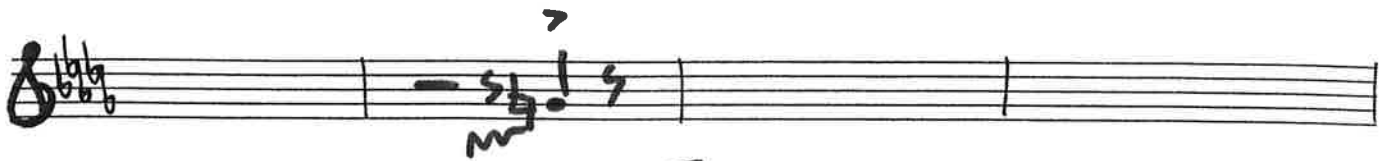
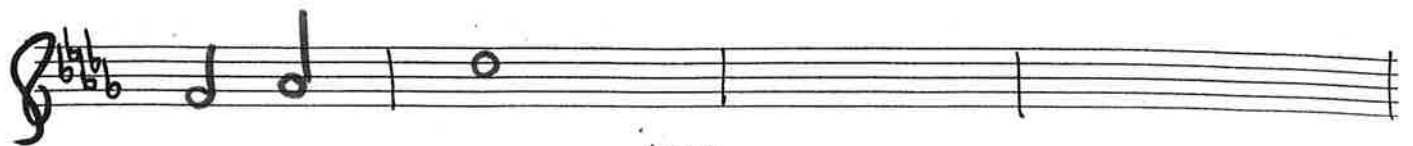

Trombon 2/8

sid 1/2

# - BROTTON CAFÉ -

BROTBY CAFÉ, trb 2/8, sid 2/2

Three empty musical staves.

Trombon 3/8

sid 1/2

# BROTTON CAFÉ

- Staff 2:** Section A. Continuation of the melody.
- Staff 3:** Section A2. Continuation of the melody with some chromaticism.
- Staff 4:** Section A2. Continuation of the melody.
- Staff 5:** Section B. Melody with accents and a change in the bass line.
- Staff 6:** Section B. Continuation of the melody.
- Staff 7:** Section C. More complex rhythmic pattern in the upper voice.
- Staff 8:** Section C. Continuation of the melody.
- Staff 9:** Section D. Simple melody with a repeat sign.
- Staff 10:** Section D. Continuation of the melody.
- Staff 11:** Section E. Final note and fermata.

BROTBY CAFÉ, trb 3/8, sid 2/2

Three empty musical staves at the bottom of the page.

Trombon 4/8

sid 1/2

# BROTBY CAFE

BROTTEY CAFÉ, Trb 4/8, sid 2/2

Empty musical staff.

Empty musical staff.

Empty musical staff.

Trombon 5/8

sid 1/2

# - BROTBY CAFE -

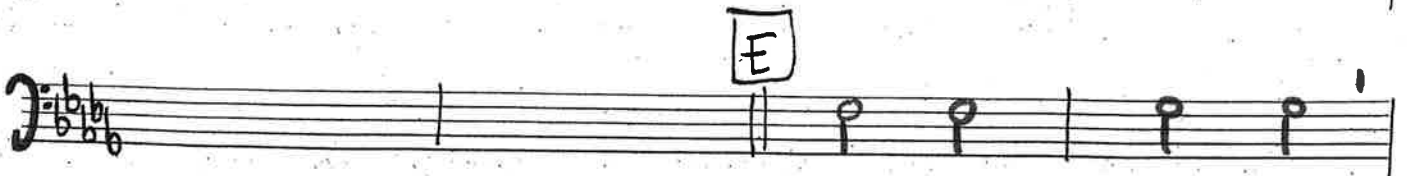
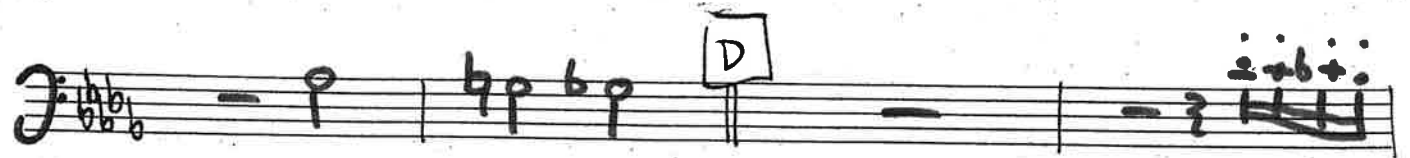
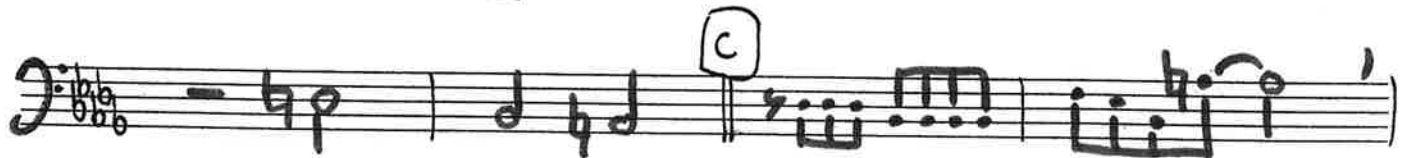
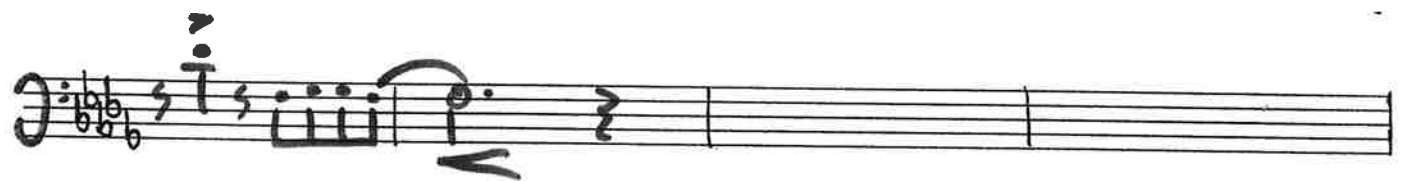
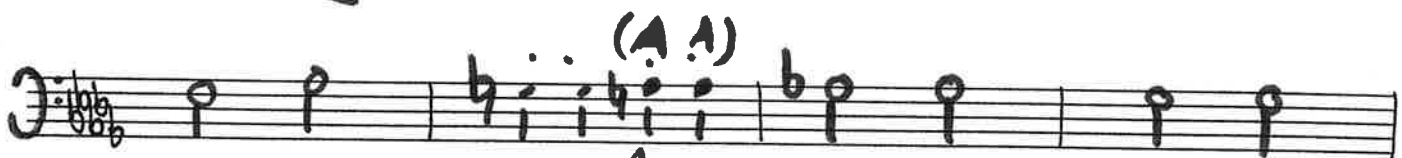
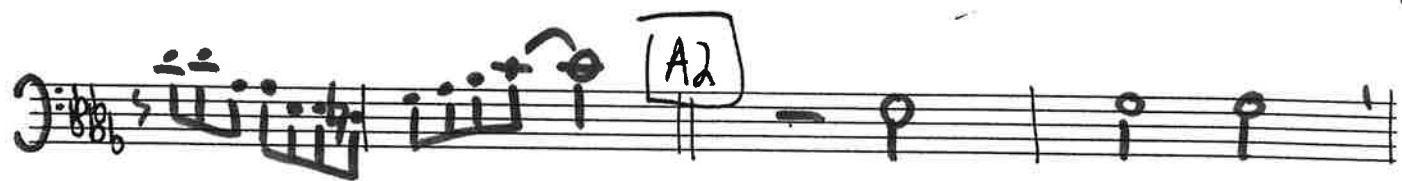

BROTTERY CAFÉ, Trb 5/8, sid 2/2

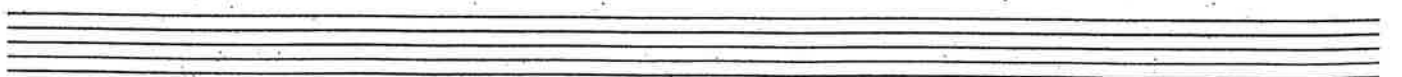
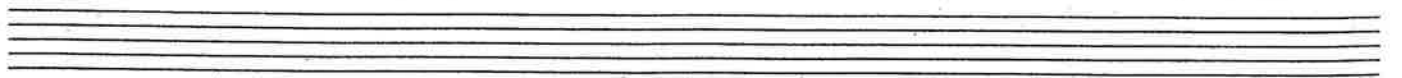
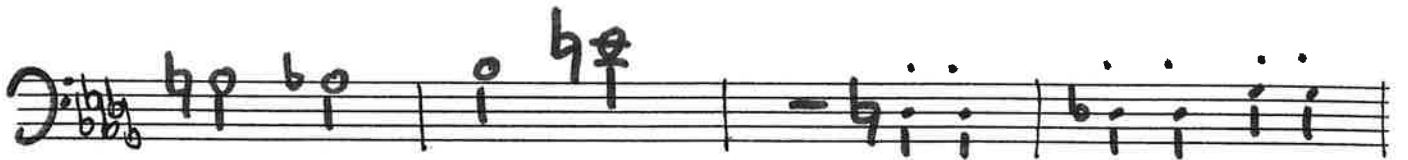
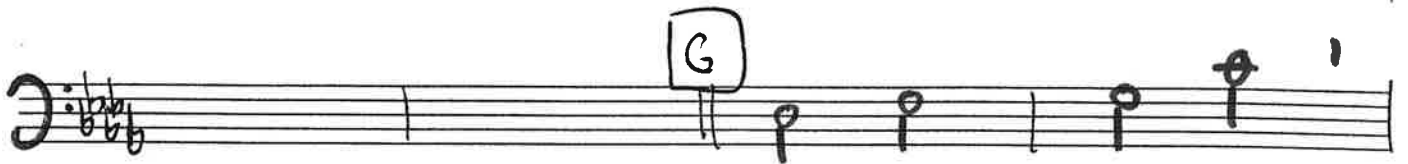
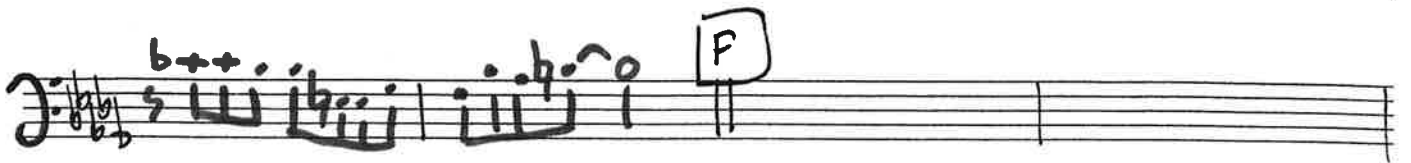

Trombon 6/8

sid 1/2

# BROTTYBY CAFE

BROTTERY CAFÉ, Trb 6/8, sid 2/2

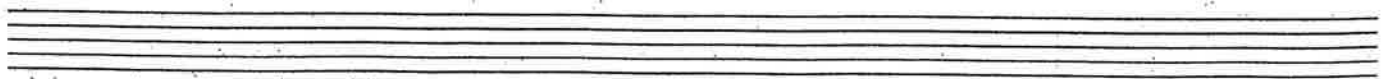
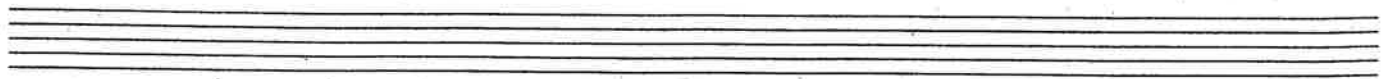
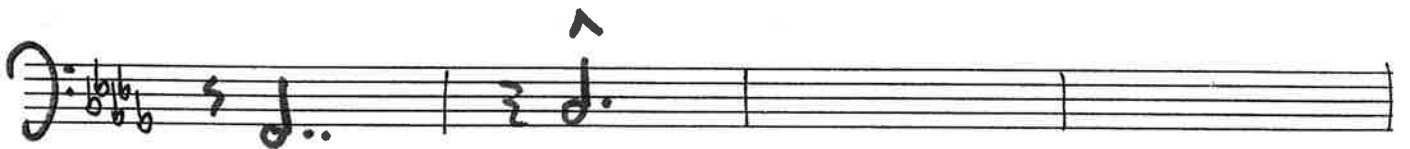
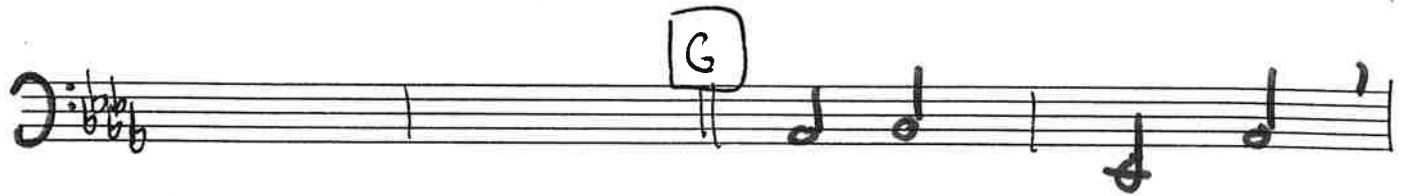
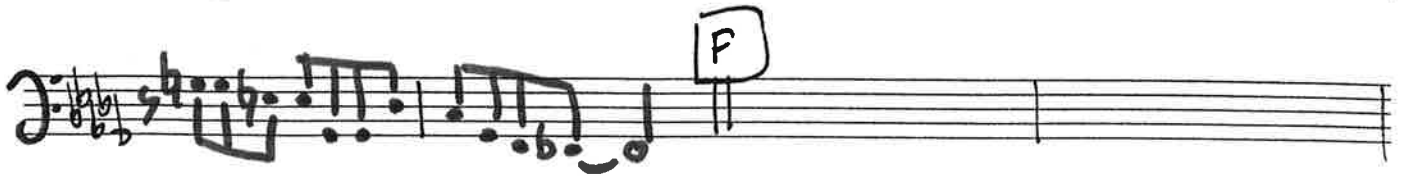

Trombon 7/8

sid 1/2

# BROTTBY CAFE

BROTTERY CAFÉ, Trb 7/8, sid 2/2

(ad lib)

P

G (ad lib)

(SOLO)

(P)

(Db13 #11)

Trombon 8/8

sid 1/2

# BROTBY CAFE

BROTBY CAFÉ, Trb 8/8, sid 2/2

Three empty musical staves.

Henrik altsox

# - BROTTRØY CAFÉ -

VARMT LEAD  
("stora famnen")

A

A2

B

sfz

C

8 (bassola)

p (trombonlead)

D

E

F

"solo"

mp

(VARMT LEAD)

FINE

Johan Altsax

- BROTTBY CAFE -

Fredrik Tenor

- BROTBY CAFÉ -

Pertenor - BROTTRY CAFÉ -

Charlie baryton - BROTTSBY CAFÉ -

sid 1/22

# TITEL: BROTBY CAFÉ

5 saxar

(A)

- Staff 2:** Labeled "Sax". Contains a melodic line with notes and rests.
- Staff 3:** Labeled "Predrik". Contains a rhythmic line with vertical stems and some notes.
- Staff 4:** Labeled "Per". Contains a rhythmic line with vertical stems and some notes.
- Staff 5:** Labeled "Cher". Contains a melodic line with notes and rests.
- Staff 6:** Labeled "Säng". Contains a few notes.
- Staff 7:** Labeled "trb". Contains a few notes.
- Staff 8:** Labeled "dr". Contains a few notes.
- Staff 9:** Labeled "dr". Contains a few notes.
- Staff 10:** Labeled "dr". Contains a few notes.

The score includes various musical notations such as notes, rests, stems, and clefs. There are also some handwritten annotations and symbols, including a circled "A" and some scribbles.

sid 2/22

TITEL: BROTBY CAFÉ

sid 3/22

TITEL: BROTBY . CAFÉ

AA

sid 4/22

# TITEL: BROTBY CAFÉ

sid 5/22

# TITEL: BROTBY CAFÉ

- Staff 2: Henrik alt** - Contains a melodic line with notes and rests.
- Staff 4: Fredrik ten** - Contains a chordal accompaniment with vertical stems and beams.
- Staff 5: Per ten** - Contains a chordal accompaniment with vertical stems and beams.
- Staff 6: Charlie bar** - Contains a chordal accompaniment with vertical stems and beams.

A vertical red line is drawn through the score, separating the first two measures from the rest of the page.

sid 6/22

# TITEL: BROTBY CAFÉ

Johan alt

Hank alt

~~Handwritten scribbled-out musical notation.~~

Fredrik ten

Pel ten

Charlie bar

Sing trb

org

b

dr

sid 7/22

# TITEL: BROTBY CAFÉ

2

John alt

Hank alt

~~[crossed out]~~

Fredrik ten

Per ten

Charlie bar

Sing alt

org

b

dr

SOLO

sid 8/22

TITEL: BROTBY CAFÉ

Johan alt

Hank alt

~~XXXXXXXXXX~~

Fredrik ten

Pel ten

Charlie bar

sång + trb

org

b

dr

sid 9/22

# TITEL: BROTBY CAFÉ

sid 10/22

# TITEL: BROTBY CAFÉ

**Vocal Parts:**

- Johan alt: Treble clef, B-flat major key signature.
- Erik alt: Treble clef, B-flat major key signature.
- Fredrik ten: Treble clef, B-flat major key signature.
- Per ten: Treble clef, B-flat major key signature.
- Charlie bar: Treble clef, B-flat major key signature.
- sång trb: Treble clef, B-flat major key signature.

**Piano and Drums:**

- org: Treble and Bass clefs, B-flat major key signature.
- b: Bass clef, B-flat major key signature.
- dr: Bass clef, B-flat major key signature.

**Handwritten Annotations:**

- Dynamic marking: *mf*
- Section label: *8voce basso* (circled)
- Accents and slurs are present above various notes in the vocal parts.

sid 11 / 22

# TITEL: BROTBY CAFÉ

- Johan alt** (Alto Saxophone): Staff 1. Notes: quarter rest, quarter note B-flat, quarter note D, quarter note B-flat, quarter rest, quarter note B-flat, quarter note D, quarter note B-flat, quarter rest.
- Hornik alt** (Alto Horn): Staff 2. Notes: quarter rest, quarter note B-flat, quarter note D, quarter note B-flat, quarter rest, quarter note B-flat, quarter note D, quarter note B-flat, quarter rest.
- Frederik ten** (Tenor Saxophone): Staff 3. Notes: quarter rest, quarter note B-flat, quarter note D, quarter note B-flat, quarter rest, quarter note B-flat, quarter note D, quarter note B-flat, quarter rest.
- Per ten** (Tenor Saxophone): Staff 4. Notes: quarter rest, quarter note B-flat, quarter note D, quarter note B-flat, quarter rest, quarter note B-flat, quarter note D, quarter note B-flat, quarter rest.
- Christine bar** (Baritone Saxophone): Staff 5. Notes: quarter rest, quarter note B-flat, quarter note D, quarter note B-flat, quarter rest, quarter note B-flat, quarter note D, quarter note B-flat, quarter rest.
- Sing + trb** (Singer + Trumpet): Staff 6. Labeled "Solo" in the middle of the staff.
- org** (Organ): Staves 7 and 8. Organ part is present in the first measure.
- dr** (Drums): Staves 9 and 10. Drum part is present in the first measure.

A vertical line is drawn through the score, separating the first measure from the rest. A circled "D" is written above the first measure of the saxophone parts. The second measure of the saxophone parts contains a complex rhythmic notation: "4/4" followed by a series of notes and rests.

sid R/aa

TITEL: BROTBY CAFÉ

Johan alt

Henrik alt

~~Henrik alt~~

Fredrik ten

Pel ten

Charline bar

Sång + trö

org

b

dr

sid 13/22

# TITEL: BROTBY CAFÉ

sid 14/22

# TITEL: BROTBY CAFÉ

sid 15/22

# TITEL: BROTBY CAFÉ

(e) bridge

sid 16/22

# TITEL: BROTBY CAFÉ

sid 17/22

# TITEL: BROTBY CAFÉ

(F)

sid 18/22

# TITEL: BROTBY CAFÉ

John alt

Henrik alt

~~scribble~~

Fredrik ten

Per ten

Charlie bar

Sing trib

org

b

dr

sid 19/22

# TITEL: BROTBY CAFÉ

sid 20/22

# TITEL: BROTBY CAFÉ

sid 21/22

# TITEL: BROTBY CAFÉ

sid 22/22

# TITEL: BROTBY CAFÉ

The word "FINE" is written in the center of the score, between the vocal and instrumental parts.

Altsax 1 (sid 1/2)

Dicken-96

# TEMSI

alt 1 sid 2

(TEMPI)

A series of ten empty musical staves for writing.

Alto Sax II

- TEMSI -

Dickson juni-96

Tannorsak  
(sid 1)

— TEMSI —

Dicken 96-juni

# (TEMPI)

Tenor sid 2

Seven empty musical staves, each consisting of five horizontal lines, provided for further notation.

Barytonsax

# — TEMSI —

Dicken-juni 96

(sid 1)

Beryton sid 2 (TEMPI)

TRUMPET 1 (MÄRTEN)

TEMSI

Dicken-96

(sid 7)

WARM LEAD

A

(SAXES)

Trumpet 1 - sid 2 (TEMPI)

Seven empty musical staves for the remainder of the page.

Trumpet 2 (THOMAS)  
(sid 1)

# TEMSI

Dicken-96

Trp 2 sid 2

(TEMPI)

Seven empty musical staves, each consisting of five horizontal lines, arranged vertically on the page.

TROMBON

# TEMSI

Dicken juni-96

(sid 1)

**B** (piano)

Lead background

**C** AD LIB

**(AS 15)**

**D**

(ad lib)

Trombon sid 2

# (TEMPI)

## Kladdmarker förklaring:

stickena går så här:

# BROTBY CAPE

## (TEMSI)

Dicken juni-96

piano  
(sid 1)

[A] Trombontema med bakgrunder:

TUTTI

Chords:  $D^b13$  (#9)  $B^b7^b9$   $E^b7$   $D9$  (#11)  $D^bma7$   $B^b7$   $E^b7$   $A^b7$

Chords:  $F7$   $B^b13$   $E^b9$   $G^b7$   $Fm7$   $E7$   $E^b7$   $D7^{\#9}$   $D^b6$   $B^b7$

Chords:  $E^b7$   $D9$   $D^b$   $B^b7$   $E^b7$   $A^b7$   $F7$   $B^b7$   $E^b9$   $G^b7$

Chords:  $Fm7$   $E9$   $E^b7$   $D7^{\#9}$   $G^b5$   $G^b13$   $F7$  (#9)  $E13$  (#11)

BRIDGE

Chords:  $E^b13$   $G^b13$   $D^b7$   $D^b13$  (#11)

Chords:  $E^b13$   $C7$   $Fm7$   $E7^{\#5}$   $E^b7$   $D7^{\#9}$

[B] ~~BRIDGE~~ BASSOLO TACET

Chords:  $D^b$   $B^b7$   $E^b7$   $A^b7$   $F7$   $B^b7$   $Gm7^b5$   $G^b7$

Chords:  $Fm7$   $E7$   $E^b7$   $D7$   $D^b$   $B^b7$   $E^b7$   $A^b7$

[B2]

Chords:  $D^b6$   $B^b7$   $E^b7$   $A^b7^b5$   $F7$   $B^b7$   $Gm7^b5$   $G^b7$

Chords:  $Fm7$   $E9$   $E^b7$   $D7$   $D^b$   $E9$   $E^b9$   $D9$

(SILENCE)

piano sid 2

# (TEMPI)

**C** Trombonesolo

Db Bbm7 Ebm7 Ab7 F7 Bb9 Eb9 Gbm7

Fm7 E7 Ebm7 D7 Db Bbm Ebm Ab7

**C2**

Dm7 Bbm7 Ebm7 Ab9 F7 Bb9 Eb9 Gbm7

Fm7 E7 Ebm7 D7 Gb9 Gb13 F7 E9

**BRIDGE**

Eb9 Gb7 Db7(b9)

Eb9 C7 Fm7 E7+5 Ebm7 D7#9

**D**

Dbmaj7 Bbm7 Ebm7 Ab7(b9/b5) F7 Bb7 Gm7(b5) Gbm7

Fm7 E7 Ebm7 Ab7 Fm7 Bb9+5

(coda)

Eb7 Gbm7 H7 Fm7 Bb9+5

TACET (a tempo!)

Db6 Bbm7 Ebm7 D9 Db13(#11)

BAS

# TEMASI

Dicken-96

TRAMS  
MANS

# TEMSI

Dicken juni-96

Chaufförenns dans

Karlele  
det a sant

TITEL: ~~XXXXXXXXXX~~ BROTBY CAFE

A

- Flöjt alt 1**: Flute in A-flat, first staff.
- Altsax 2**: Alto saxophone in B-flat, second staff.
- Tenor**: Tenor saxophone in B-flat, third staff.
- Bar**: Baritone saxophone in B-flat, fourth staff.
- Trp**: Trumpet in B-flat, fifth staff.
- Trp2**: Trumpet in B-flat, sixth staff.
- Trp3**: Trumpet in B-flat, seventh staff.
- P**: Piano, eighth staff.
- b**: Bass, ninth staff.
- dr**: Drums, tenth staff.

TITEL: ~~XXXXXXXXXX~~

Flöjt alt 1  
Altsax 2  
Tenor  
Bar  
Trp 1  
Trp 2  
Trp 3  
P  
b  
dr

TITEL: ~~XXXXXXXXXXXX~~

(A2)

Flöta alt 1

Altsax 2

Tenor

Bar

Trp 1

Trp 2

Trp 3

P

b

dr

TITEL: ~~XXXXXXXXXX~~

Flöta alt 1  
Altsax 2  
Tenor  
Bas  
Trp 1  
Trp 2  
Trp 3  
P  
b  
dr

TITEL: ~~XXXXXXXXXXXXXXXXXXXX~~

Fl 1  
alt 1

Alto Sax  
2

Tenor

Bar

Trp 1

Trp 2

Trp 3

Dr

P

b

8: va bassa

G7 G7 F7 - F7 Eb7 G7

KLINGANDE PARTITUR  
 Tonart: ~~E♭~~ (förtecken: ~~B♭~~)  
 Tempo: ~~Andante~~  
 Stil etc: ~~Pop~~

Sida 1

Dicken Hedrenius  
 Regnstigen 8  
 171 46 Solna  
 Tel 08-278554

TITEL: ~~XXXXXXXXXX~~

Flute alt 1

Alto sax 2

Tenor

Bar

Trp 1

Trp 2

Trp

trB

P

b

dr

E7      F7      G7

TITEL: ~~XXXXXXXXXX~~

B

Flax alt 1

Altsax 2

Tenor

Bar

Trp 1

Trp 2

Trp 3

P

dr

SOLO  
PIANO  
Db Bbm Ebm A7

Fm7 E7 Ebm7- D7

KLINGANDE PARTITUR  
Tonart:  (förtecken: )  
Tempo:   
Stil etc:

Sida 8

Dicken Hedrenius  
Regnstigen 8  
171 46 Solna  
Tel 08-278554

TITEL:

Flute alt 1

Alto sax 2

Tenor

Bar

Trp 1

Trp 2

Trp 3

P

b

dr

*Handwritten notes in Percussion part:*  
F7 G7 Eb7 Gm7b5 Fm Eb7 Ebm7

TITEL: ~~XXXXXXXXXXXX~~

Flute alt 1

Alto sax 2

Tenor

Bar

Trp 1

Trp 2

Trp 3

TrB

P

b

db

mer solo

Do (burr) Ebm Ab7 b Burr Ebm Ab

TITEL: ~~KLINGANDE PARTITUR~~

Flöta alt 1

Alt sax 2

Tenor

Bar

Trp 1

Trp 2

Trp 3

Trb 1

Trb 2

Trb 3

P

b

dr

Handwritten notes and markings include: *6m 65*, *F7*, *B7*, *E7*, *Cm 67*, and various musical symbols like *^*, *>*, and *~*.

TITEL: ~~KLINGANDE PARTITUR~~

Flute alt 1  
Alto sax 2  
Tenor  
Bar  
Trp 1  
Trp 2  
Trb  
Cl  
B  
Dr

ad lib + t =

TITEL: ~~XXXXXXXXXXXX~~

Fl 1  
alt  
1

Alt Sax  
2

Tenor

Bar

Trp 1

Trp 2

Trp 3

P

b

dr

ad lib

asis

Fm7 E7 Ebm7 D7

TITEL: ~~KLINGANDE PARTITUR~~

Flöta alt 1

Alt sax 2

Tenor

Bar

Trp 1

Trp 2

Trp 3

P

b

dr

ErB)

do Bm Ebm Alt

TITEL: ~~XXXXXXXXXX~~

Flöta alt 1

Altsax 2

Tenor

Bar

Trp

Trp 2

Trp

P

b

dr

Gbm Fm E7 Em D7

TITEL: ~~XXXXXXXXXXXX~~

Bridge

The score is written for a jazz ensemble. The instruments and their parts are:

- Flute alt 1**: Handwritten melody in the first system.
- Altsax 2**: Handwritten melody in the second system.
- Tenor**: Handwritten accompaniment in the third system.
- Bar**: Handwritten accompaniment in the fourth system.
- Trp 1** and **Trp 2**: Handwritten accompaniment in the fifth system.
- P** (Piano): Chord symbols and some notes in the sixth system.
- b** (Bass): Empty staff in the seventh system.
- dr** (Double Bass): Empty staff in the eighth system.

Chord symbols written in the piano part include:  $G7$ ,  $G7$ ,  $F7$ ,  $E7$ ,  $od11b$ . There are also some handwritten notes like "ErB" and "I-9" above the piano part.

KLINGANDE PARTITUR  
Tonart: ~~E♭~~ (förtecken: ~~E♭~~)  
Tempo: ~~Andante~~  
Stil etc: ~~Pop~~

Sida 16

Dicken Hedrenius  
Regnstigen 8  
171 46 Solna  
Tel 08-278554

TITEL: ~~XXXXXXXXXX~~

067

157

TITEL: ~~KLINGANDE PARTITUR~~

(D)

Flute alt 1  
Alto sax 2  
Tenor  
Baritone  
Trp 1  
Trp 2  
Trp 3  
V (Violin)  
V (Viola)  
B (Double Bass)

ad lib

TITEL: ~~KLINGANDE PARTITUR~~

Fl 1  
Altsax 2  
Tenor  
Bar  
Trp  
Trp 2  
Trp 3  
p  
b  
dr

TITEL: ~~KLINGANDE PARTITUR~~

Flöta alt 1  
Altsax 2  
Tenor  
Bar  
Trp 1  
Trp 2  
Trp 3  
P  
b  
dr

Fm7 - Bb2 - Ebm7 Gbm A7

TITEL: ~~XXXXXXXXXXXXXXXXXXXX~~

Flute alt 1

Alto sax 2

Tenor

Bar

TRP 1

TRP 2

TRP 3

trb 1

trb 2

trb 3

Drums

PAUS

Furt p27

TITEL: ~~\_\_\_\_\_~~

Flt alt 1  
Altsax 2  
Tenor  
Bar  
Trp 1  
Trp 2  
P  
b  
dr

TITEL: ~~XXXXXXXXXX~~

Flöta alt 1

Alt sax 2

Tenor

Bar

Trp

Trp 2

Trp

trB

dr

# Titel

Brabbby

1

OPTIONALS TILL STORBAND  
FRÅN SAXARREY PÅ  
"SVERIGE SM-GULD"

Arr

Gugge Hedrenius  
BIG BLUES BAND  
Arbelargatan 28 B  
S-112 45 STOCKHOLM  
Tel. Sweden 8-51 59 19

Sid 1

ALT

ALT

TEN

TEN

BAR

TR 1

2

3+3

4

TB 1

2

3

4

piano

bass

drums

Titel

Bratby

2

Bridge

Arr

Gugge Hedrenius  
BIG BLUES BAND  
Arbetargatan 28 B  
S-112 45 STOCKHOLM  
Tel. Sweden 8-51 59 19

Sid 2

The key signature is one flat (B-flat), and the time signature is 2/4. The score is written in a clear, legible hand.

Titel

Brothby (4)

Stick

Arr

Gugge Hedrenius  
BIG BLUES BAND  
Arbetargatan 28 B  
S-112 45 STOCKHOLM  
Tel. Sweden 8-51 59 19

Sid (4)

- ALT**: Two staves, currently blank.
- TEN**: Two staves, currently blank.
- BAR**: One staff, currently blank.
- TRP**: Trumpet section with four staves (1, 2, 3+3, 4).
  - Staff 1: Contains notes with accents (>) and slurs.
  - Staff 2: Contains notes with a flat (b) and a sharp (#).
  - Staff 3+3: Contains notes with a sharp (#).
  - Staff 4: Contains notes with a plus sign (+).
- TBI**: Trombone section with four staves (1, 2, 3, 4).
  - Staff 2: Contains notes with a flat (b).
  - Staff 3: Contains notes with a flat (b).
  - Staff 4: Contains notes with a flat (b).
- BASS**: One staff, currently blank.
- DRUMS**: One staff, currently blank.

Handwritten musical score for a Big Blues Band. The score is arranged in a system with the following parts from top to bottom:

- ALT (Alto Saxophone)
- ALT (Alto Saxophone)
- TEN (Tenor Saxophone)
- TEN (Tenor Saxophone)
- BAR (Baritone Saxophone)
- TP1 (Trumpet 1)
- 2 (Trumpet 2)
- 3+3 (Trumpets 3 and 3)
- 4 (Trumpet 4)
- TB1 (Tuba 1)
- 2 (Tuba 2)
- 3 (Tuba 3)
- 4 (Tuba 4)
- piano (Piano)
- bass (Bass)
- drums (Drums)

Trumpet 1

BROTBY CAFÉ

STORA FAMNEN

STORA FAMNEN A

STORA FAMNEN A2

B

*> sfz*

C bassolo

D IGELKOTT:

ST. FAMNEN

E F

ST. FAMNEN

Trumpet 2

BROTTYBY CAFÉ

Trumpet 3

BROTTBY CAFÉ

Trumpet 4

BROTTYBY CAFÉ

Trombon 1

BROTTYBY CAFÉ

Trombon 2

BROTTYBY CAFÉ

Trombon 3

BROTTYBY CAFÉ

Trombon 4

BROTTBY CAFÉ

