

BLUESLEEVES

Tempo = 102

INTRODUCTION

25

SOLO (8:va basso if you prefer that)

A A2

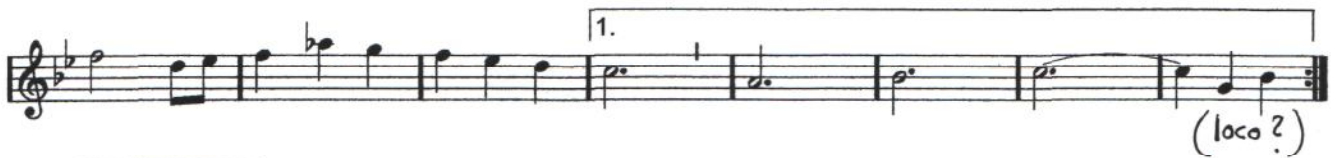

A3

B B2 SOLO AD LIB

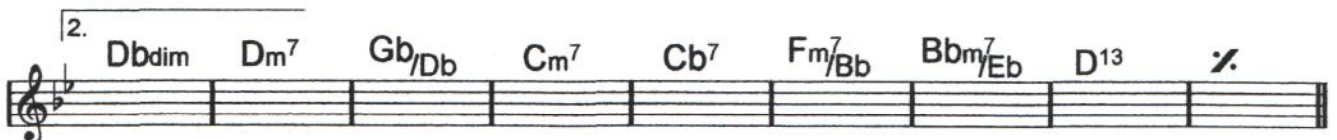
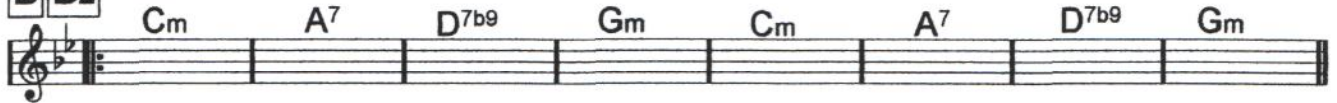

B3

G C⁷ G C⁷ C^bm⁷ E⁷b⁹ A⁷ C^m⁷

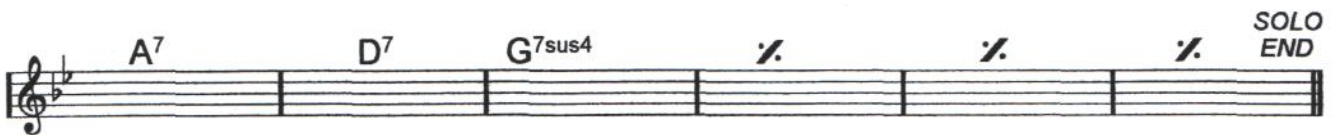

A⁷ D⁷ G⁷sus⁴ / / / SOLO END

C TUTTI OPTIONAL(doubles lead alto)

15

D

E BRASS

8

PIANO SOLO

8

F MORE PIANO TURN PAGE

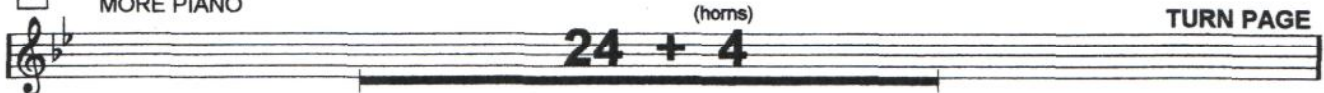

24 + 4 (horns)

F2 EVEN MORE PIANO

(Piano ends up with 8 bars G7sus4, waiting for you:)

SOLO

G (AD LIB)

Cm7 Am7/D % % Cm7 Am7/D % %

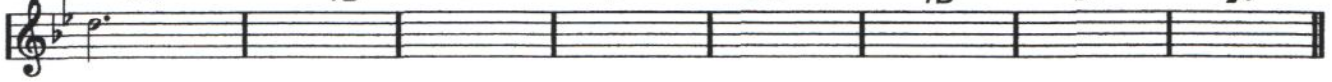

G2

with saxes

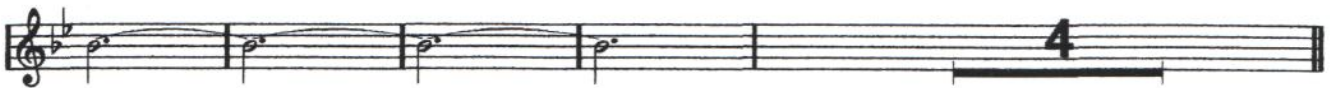

G3

SOLO

H

G7sus4

AD LIB
(G7sus4 all the way)

(LET IT GROW)

H2

(GROW MORE)

TUTTI
BREAK

SOLO END

(optional)

CODA

18

4

FINE

BLUESLEEVES

Tempo = 102

getempo *längre + korta låtar*

INTRODUCTION

SOLO

25

A A2

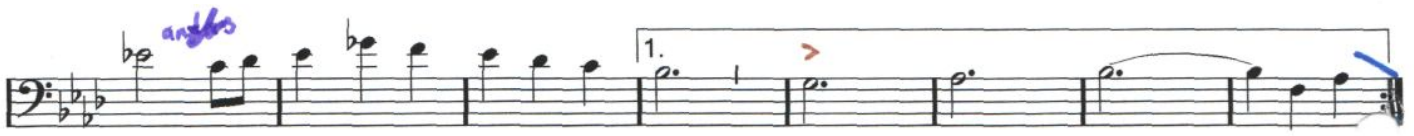

A3

14

B B2 SOLO AD LIB

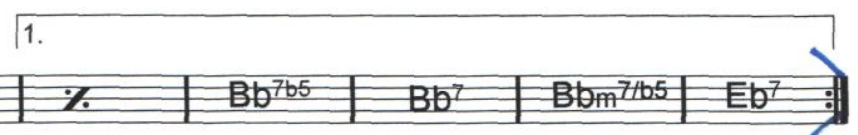
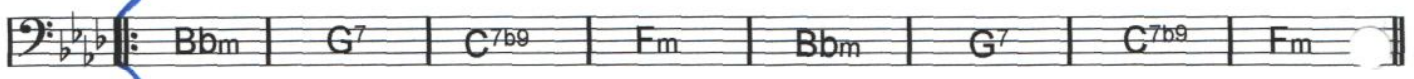

2.

B3

SOLO
END

C

TUTTI

OPTIONAL (doubles lead alto)

D

E

BRASS

PIANO SOLO *gitarrrsolo*

F

MORE PIANO

gitarrr

(horns)

TURN PAGE

F2 EVEN MORE PIANO

(Piano ends up with 8 bars F7sus4, waiting for you:)

SOLO

17

G (AD LIB)

Bbm⁷

Gm/C % % Bbm⁷ Gm/C % %

G2

with saxes

4

4

G3

8:va! SOLO 8va!

8

H

F7sus4

AD LIB (LET IT GROW)
(F7sus4 all the way)

H2

(GROW MORE)

TUTTI
BREAK

SOLO END

12 15

(optional)

CODA

18 4 FINE

tempo 102 bpm

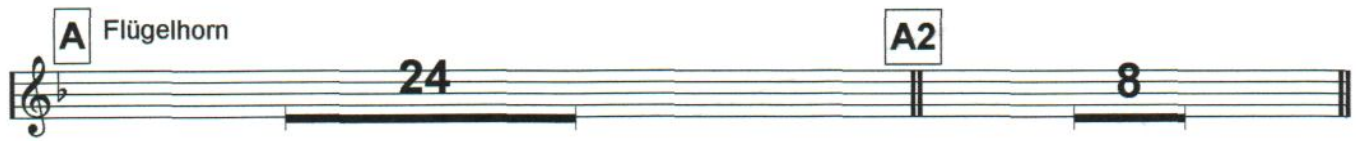
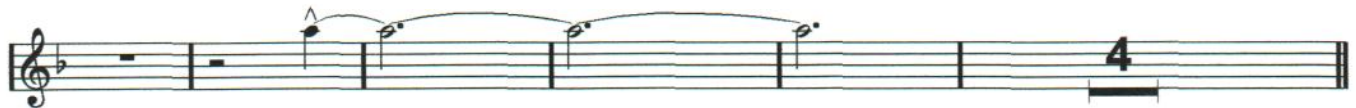
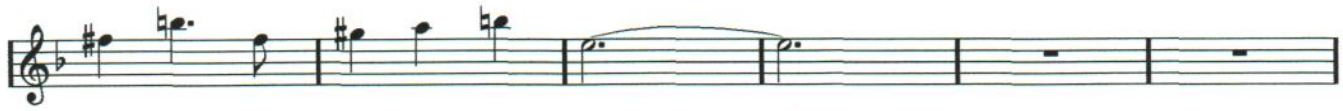
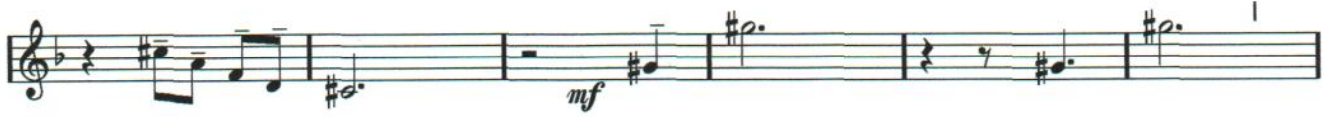

B3

TUTTI

5

C

SAXES

D

Piano solo

F

8

24

F2

12

G

Flügelhorn is back

TURN PAGE

24

G2 BRASS

G3

H

H2

SOLO

CODA

mp

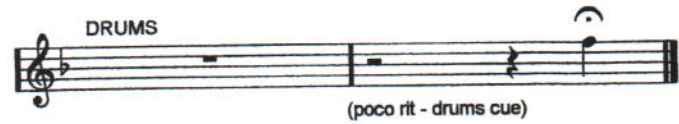

(poco rit - drums cue)

BLUESLEEVES

ff

mp mf

LEAD

4

A flügelhorn A2 24 8

4

tacet

A3

6

B (flh solo) p

B2 16 24

B3

TUTTI

f

C

SAXES

D

E

Piano solo

F

F2

G

Fth

24

TURN PAGE

G2 BRASS

G3

H

(saxes)

H2

CODA

BLUESLEEVES

ff *mp*

mf

A Flügelhorn **24** **A2** **8**

4

4

4

6

B (flh solo) *p*

TACET ^

TACET ^

B2

16 24

B3

TUTTI

5

f

C

SAXES

D

A A

3

3

E

LEAD (with brass)

Piano

F

8 24

2

F2

TURN PAGE

12

G Flügelhorn **G2** BRASS

24 3

G3

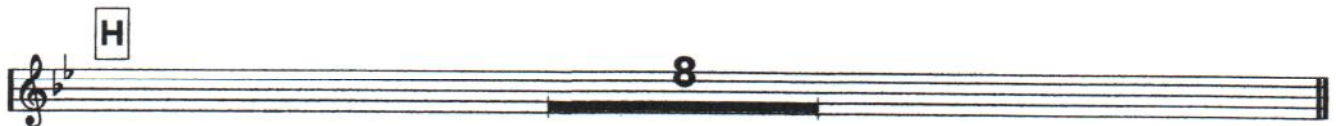

H

83

H2

CODA

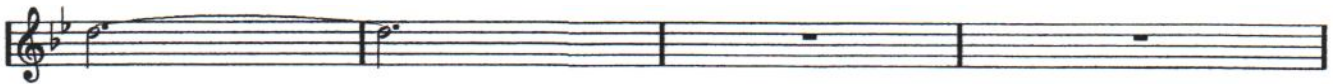
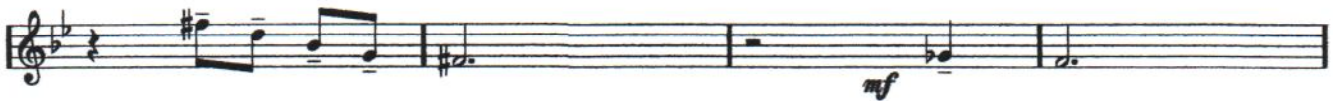

B3

5 **TUTTI** *f*

C **SAXES**

D

E

Piano **8** **F** **24**

F2

12

G Flügelhorn **24** **TURN PAGE**

G2 BRASS

G3

H

(3 saxes play)

H2

SOLO -----|

ff

CODA

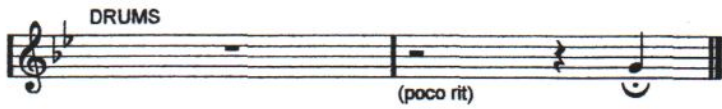
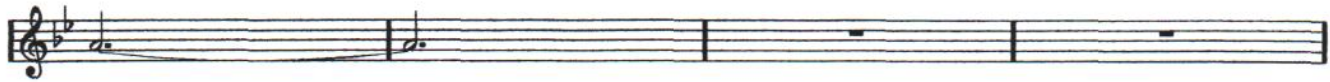
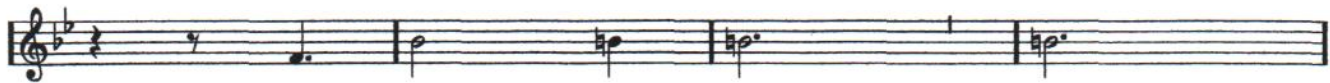

BLUESLEEVES

TUTTI ----- | with bass

mf

A Flügelhorn **A2**

24 8

8

A3

SOLO **B** Flügelhorn solo

p

B2 with bass trombon

16 23

B3

TUTTI
5 *f*

C SAXES

D A A

3 ^

E 3

Piano F 8 24 ^

F2

G Flügelhorn G2 BRASS 12 24 3

(solo)

^ ^

5 TURN PAGE

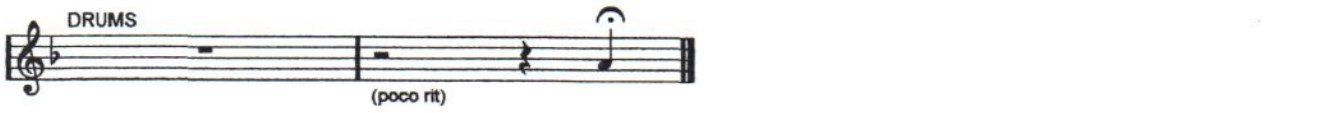

BLUESLEEVES

ff **6** *mf*

(unis lead with alto 1)

2 **4**

A (fih melody) **A2** **24** **13**

4

A3 *f*

B (fih solo) **B2** **6** **24** **24**

C **5** **TUTTI** *f*

4

D **3**

3 E

Piano F 8 24

F2

12

G (flh melody) Brass G2 23

4

8

G3

2 H 4

3

H2 2 4 TURN PAGE

CODA

(unis lead with alto 1)

BRASS

DRUMS

(poco rit - drums cue)

BLUESLEEVES

ff **6** *mf*

3
(2.nd & 3.rd trumpet)

A (filh melody) **A2** **24** **8**

3
(2.nd & 3.rd trumpet) (plus 1.st trumpet)

4

A3 *f*

2
(2.nd & 3.rd trumpet)

B (filh solo) **B2** **24** **24**

B3

3

3

TUTTI
f

C

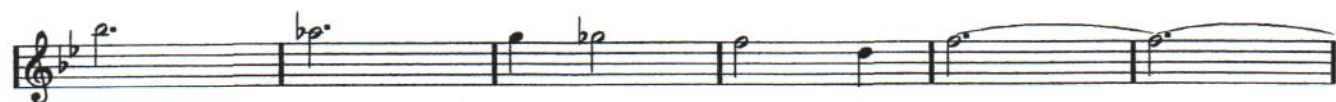

D

E

Piano

F

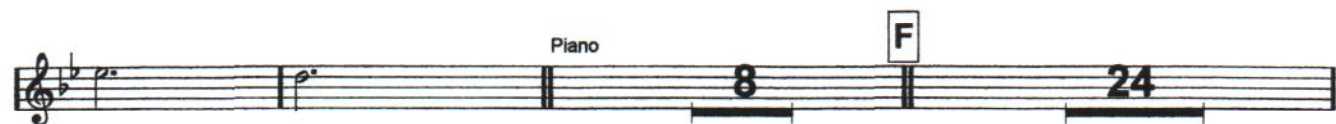

F2

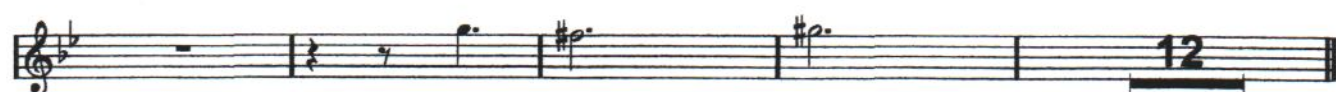

G (flh melody)

G2

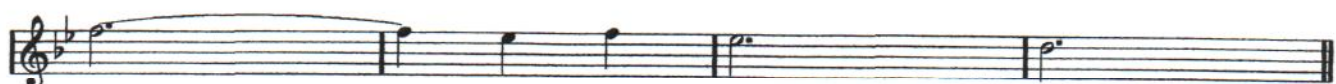
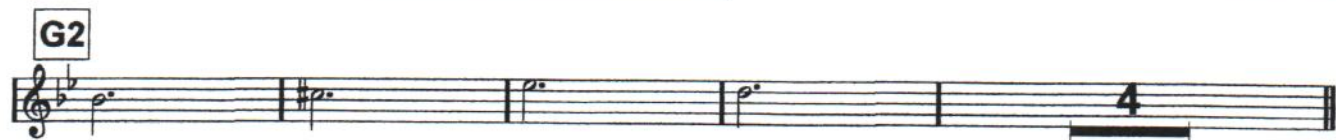

TURN PAGE

BLUESLEEVES

ff

6

mf

3
(with 2:nd trumpet)

A (flh melody) A2

24 8

3
(with 2:nd trumpet)

4

A3

f

(with 2:nd trumpet)

2

B (flh solo) B2

24 24

B3

3

3

TUTTI

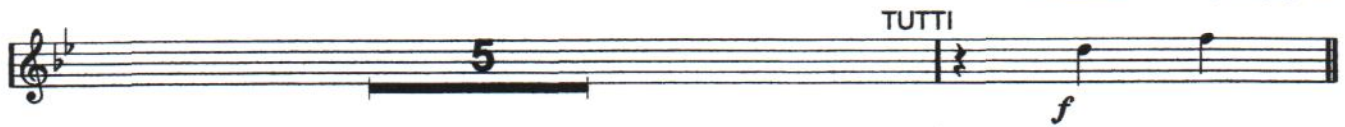

5 *f*

C

with saxes *f*

TUTTI

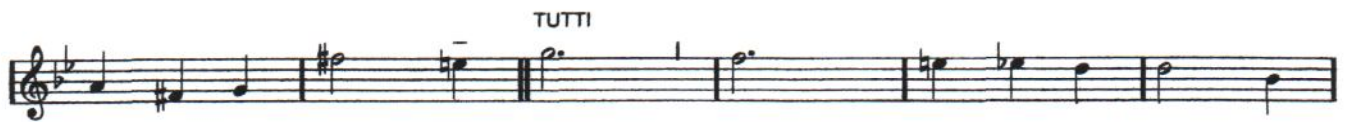

f

with saxes

D *f*

BRASS

2 3 *f*

E

f

Piano

8 F *f* 24

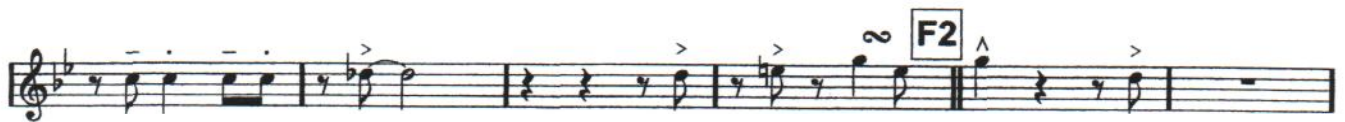

F2 *f*

12 *f*

G (flh melody)

BRASS G2 *f* 23

4 *f*

8 *f*

TURN PAGE

BLUESLEEVES

TUTTI

C

med saxlead

D

E

F

F2

Bläddra!

BLUESLEEVES, opt trp 4, sida 3/4

G

G2

(brass)

med sax

G3

H

BLUESLEEVES, opt trp 4, sida 4/4

(med sax)

BLUESLEEVES

ff 17

4 8 A

8 8 8 A2

8 4

A3 med saxar 4

B 24

B2 16

8 2 B3

3 5

TUTTI

BLUESLEEVES, opt. trumpet 5, sida 4/4

BLUESLEEVES

Lead

ff mf

A Flügelhorn

A2

Trombones

B (flh solo)

B2

B3

with saxes

"Lead"

5

TURN PAGE

TUTTI

C

f

with saxes

D

BRASS

E

Piano

F

8

24

F2

12

G Flügelhorn

BRASS

G2

23

3

(with flügelhorn)

Eleventh staff of music, bass clef, key signature of two flats, 4/4 time. Features slurred eighth notes and accents.

Twelfth staff of music, bass clef, key signature of two flats, 4/4 time. Features slurred eighth notes.

Thirteenth staff of music, bass clef, key signature of two flats, 4/4 time. Includes the instruction "DRUMS" and "(poco rit - drums cue)".

BLUESLEEVES

TUTTI

unis bones

BLUESLEEVES

ff *mf*

A Fügelhorn **A2**

24 8

4 4

f **A3**

5

B (fih solo) **B2**

24 24

B3

2 2

(unis)

5 **TURN PAGE**

TUTTI

C

f

unis bones

D

C

E

Piano

F

8 24

F2

12

G (flh)

BRASS

G2

23

3

8

G3

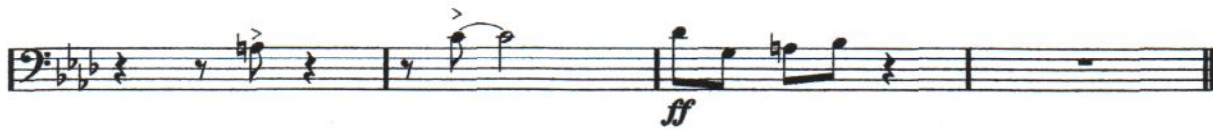

CODA

BLUESLEEVES

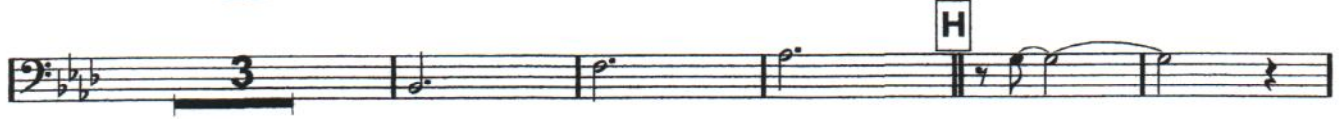

Opt. trombon 5
(Trb 4 = bastrombon!)

BLUESLEEVES

Dicken Hedrenius

Sida 1/4

BLUESLEEVES, Opt trombon 5, Sida 2/4

8

^

B3

TUTTI:

f

11

C

4

D

3

E

F

8

8

F2

^

14

Bläddra

BLUESLEEVES, Opt trombon 5, Sida 3/4

G

8 8

(brass) **G2**

8 4

med horn

mp

4 8

G3

6 5

H

H2

4

"solo"

3

BLUESLEEVES, Opt trombon 5, Sida 4/4

(generalpaus)

CODA

5

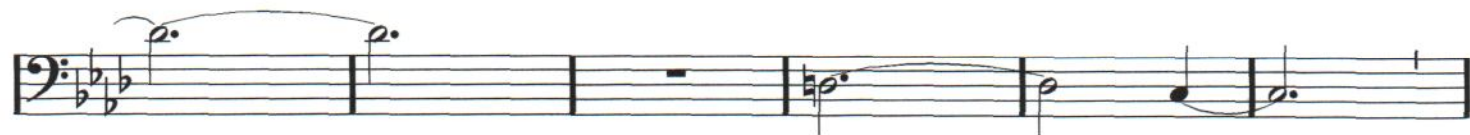

DRUMS (poco rit.)

(optional)

BLUESLEEVES

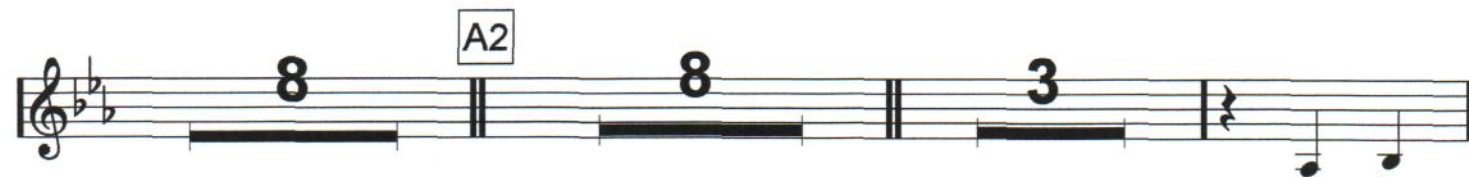
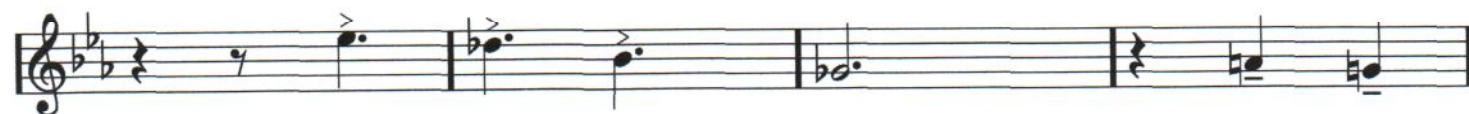
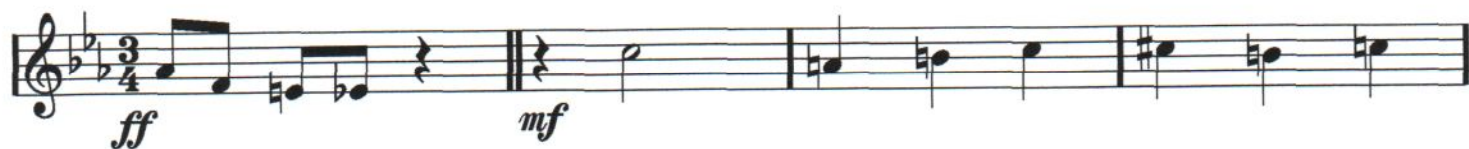

BLUESLEEVES, Valthorn i F, sida 2/4

Bladder!

BLUESLEEVES, Valthorn i F, sida 3/4

G

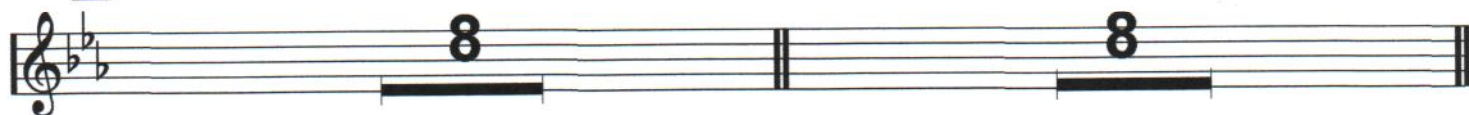

G2

med trombon 5

G3

H

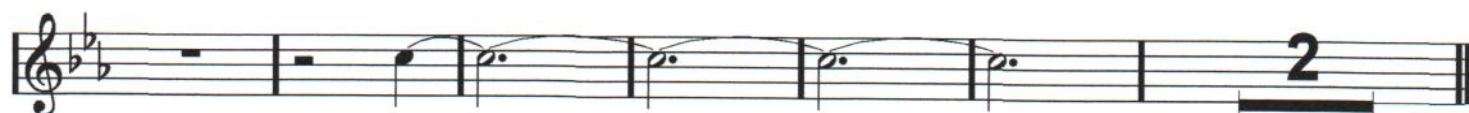

H2

(med tenor)

BLUESLEEVES, Valthorn i F, sida 4/4

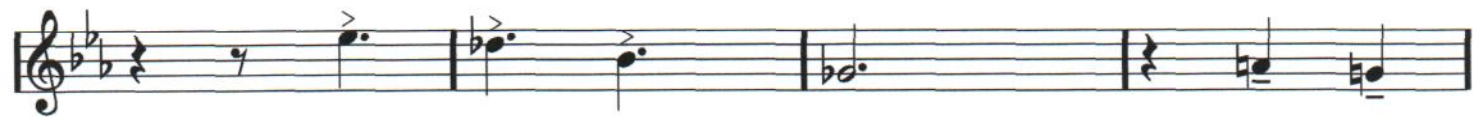
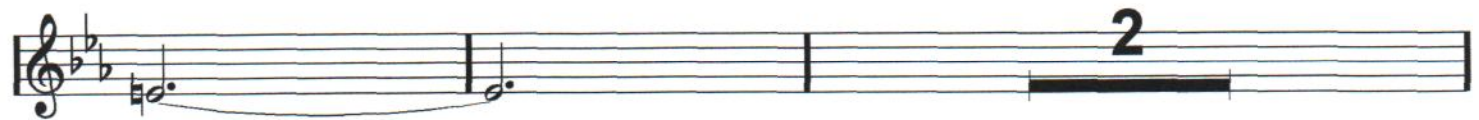

Piano

BLUESLEEVES

Page 1/5

Dicken Hedrenius

INTRODUKTION **FLUEGELHORN:** **A**

25

Bbm G7 C7 Fm Bbm G7

C7 Fm Fm / Bbm7 / Eb7 / Db7 C7

F7 / Bbm / Bb7b5 Bb7 Bbm7/b5 Eb7

A2

Bbm G7 C7 Fm Bbm G7 C7 Fm

Fm / Bbm7 / Eb7 / Db7 C7

F7b9 / Bbm7 Cbdim Cm7 E/Cb Bbm7 A9

A3

Ebm7/Ab Abm7/Db F Bb7 F Bb7

Am7 D7b9#5 G7 Bbm7 G9 C7#5 F7sus4 / / /

B Fluegelhorn solo

8 Fm / Bbm7 / Eb7 / Db7 C7

F7 / Bbm / Bb7b5 Bb7 Bbm7/b5 Eb7

B2

Bbm G7 C7 Fm Bbm G7 C7 Fm

Fm / Bbm7 / Eb7 / Db7 C7

F7 / Bbm Cbdim Cm7 E/Cb Bbm7 A7

B3

Ebm7/Ab Abm7/Db C13#11 / F Bb7 F Bb7

Am7 D7b9#5 G7 Bbm7 G7 C7 F7sus4 /

C TUTTI

/ / / / TURN PAGE

unis with trombones
(as written, possibly 8:va)

8

D
(as written)

E BRASS (PIANO SOLO) GUITAR SOLO ON GUITAR FINNS

8

F⁷ / Bbm⁷ / Bb^{7b5} Bb⁷ Bbm^{7/b5} Eb⁷

F (GO ON SOLOING)

Bbm G⁷ C⁷ Fm D⁷ E⁷ A⁷ Dm

Fm / Bbm⁷ / Eb⁷ / Db⁷ C⁷

F⁷ / Bbm Cbdim Cm⁷ E/Cb Bbm⁷ A⁷

(GO ON SOLOING)

Ebm⁷/Ab Abm⁷/Db C¹¹ / F² Bb⁷ F Bb⁷

Am⁷ D^{7b9#5} G⁷ Bbm⁷ G⁷ C⁷ F^{7sus4} / / /

PIANO SOLO ENDS HERE ----- | Fluegelhorn: **G** (Fluegelhorn ad lib)

F7sus4 / / / Bbm7 Gm7/C / / Bbm7 Gm7/C / /

AS WRITTEN ----- |

E Fm Bbm7b5 Bb7 (Fluegelhorn) Eb7 / Db7 C7

BRASS

F7 / Bbm / Bb7b5 Bb7 Bbm7/b5 Eb7

G2

SAXES

Bbm7 G7b9 C7b9 Fm

BRASS:

Fm7 Bbm7 / Eb7 / Db13 C13

(Flh)

F7 / Bbm Cbdim Cm7 E/Cb Bbm7 A9

Ebm7/Ab Abm7/Db Ebm7/Ab Abm7/Db Ebm7/Ab Abm7/Db C11 /

G3

F7#9 Bb13 F13 Bb13 Am7 D7b9#5 G7 Bbm7

(LET THE HORNS WORK - TURN PAGE INSTEAD)

(Pate the nose-bore)

H Similar, ad lib - let it grow (Flh plays)

F7sus4 / / / / / / / /

(continue)

F7sus4 / / / / / / / /

H2 (still continue)

F7sus4 / / / / / / / /

(BREAK)

F7sus4 / / / / / F9b5 F7sus4

CODA

17

AS WRITTEN DRUMS

(poco rit)

Synt (vibraltjud)

(optional)

BLUESLEEVES

Dicken Hedrenius

Sida 1/4

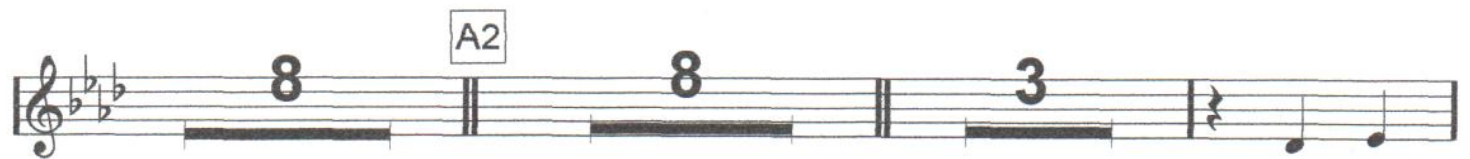
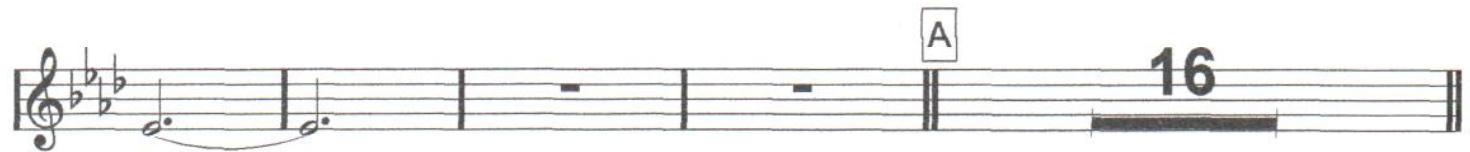
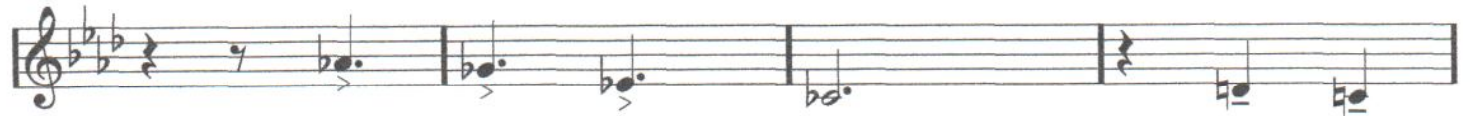
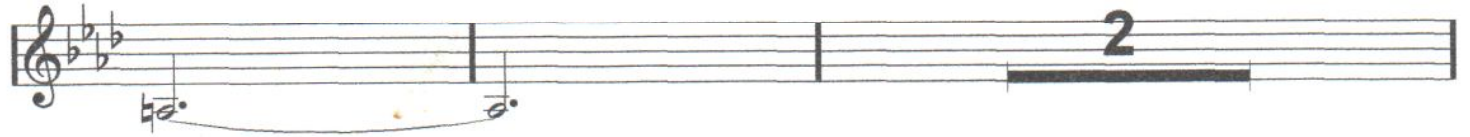

(Bluesleaves synt sida 2/4)

Bladder!

BLUESLEEVES, Synt, sida 3/4

G

8

8

G2

7

mp

4

8

G3

2

H

6

5

H2

(med tenor)

2

2

2

BLUESLEEVES, Synt, sida 4/4

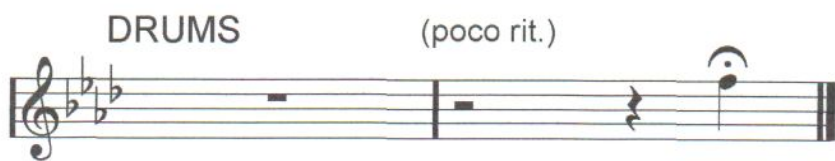
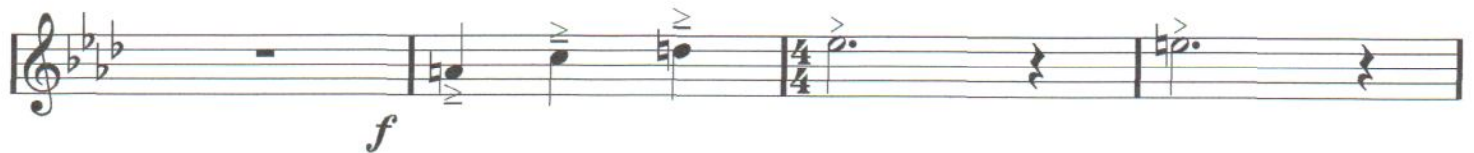
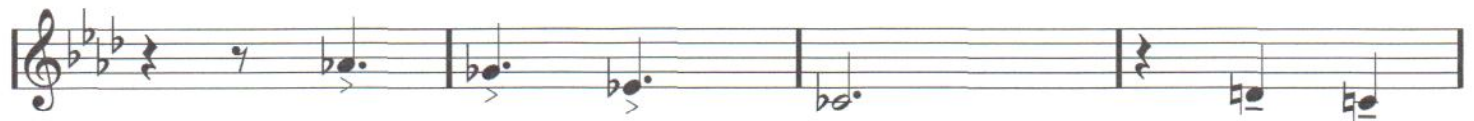
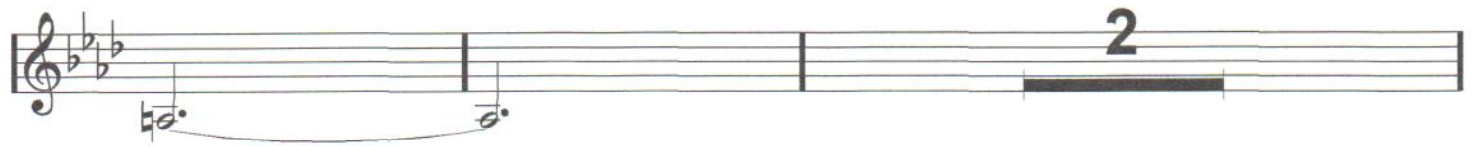
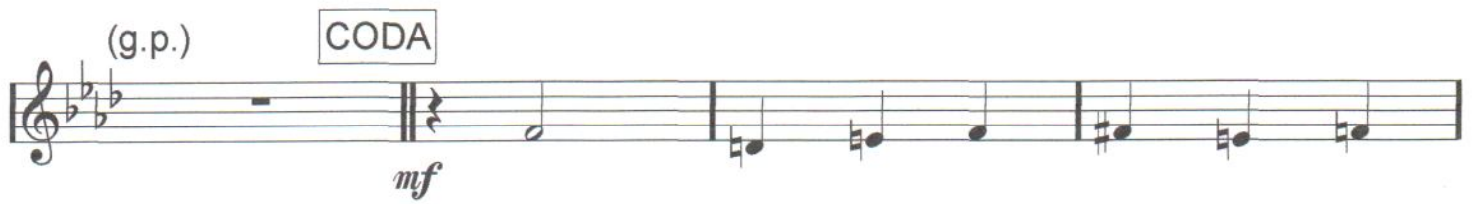

BLUESLEEVES

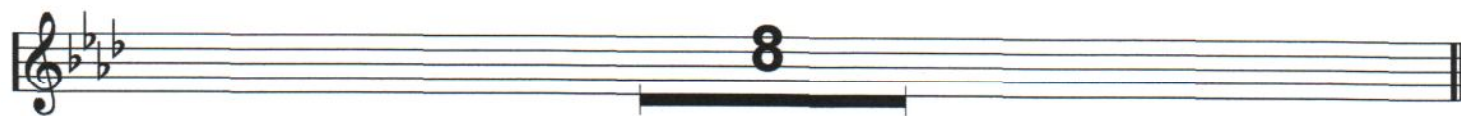
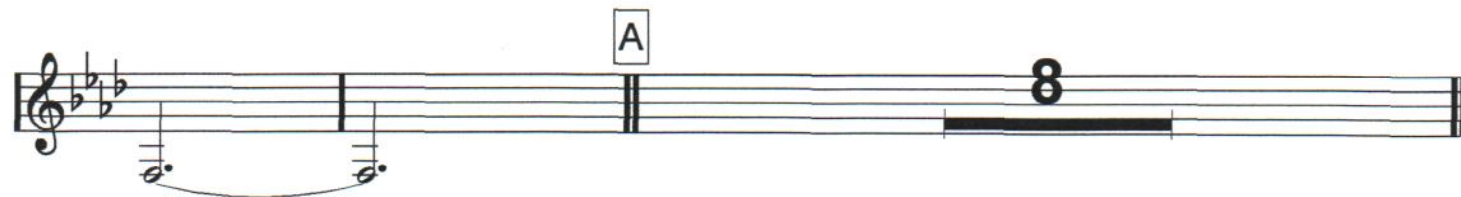
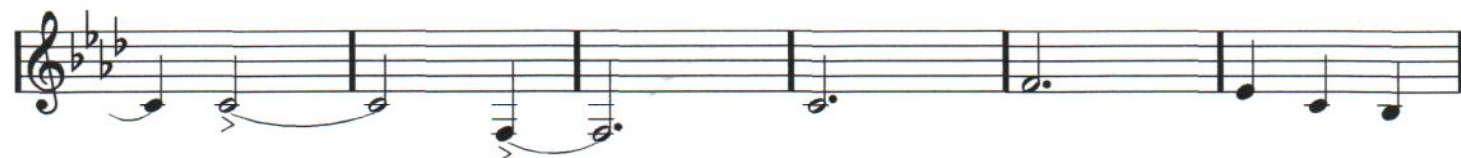
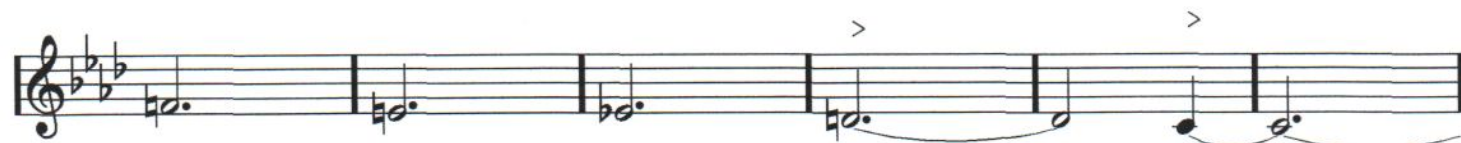
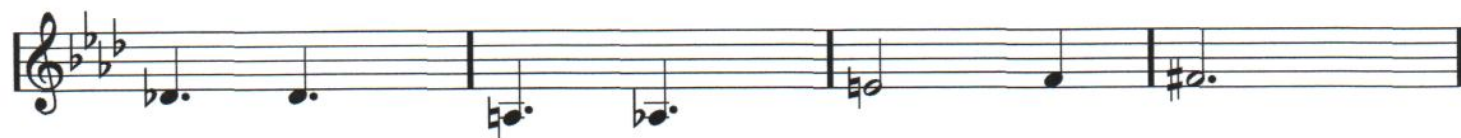
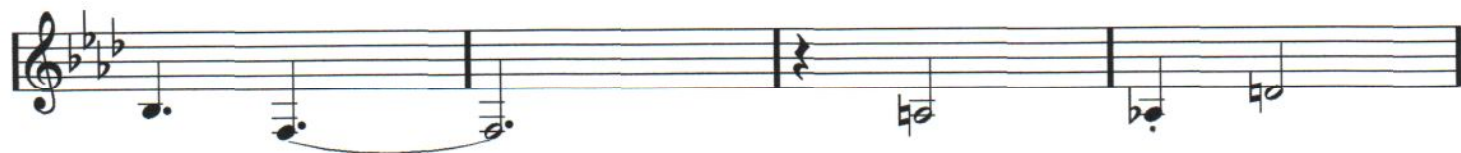

A2 Ta det lilla lugna

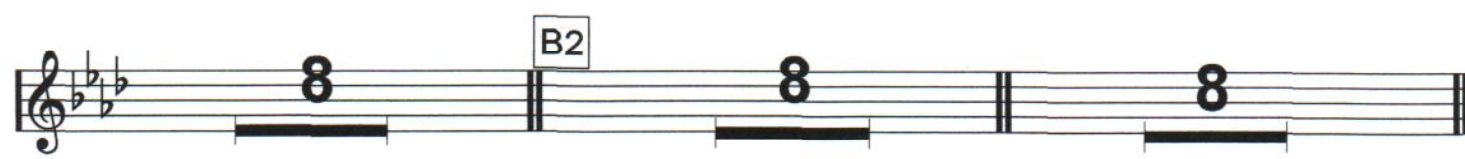
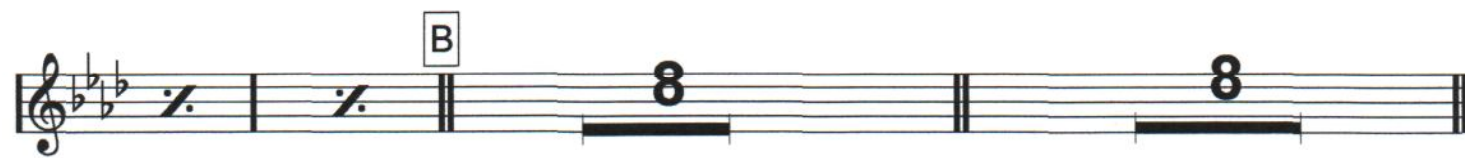
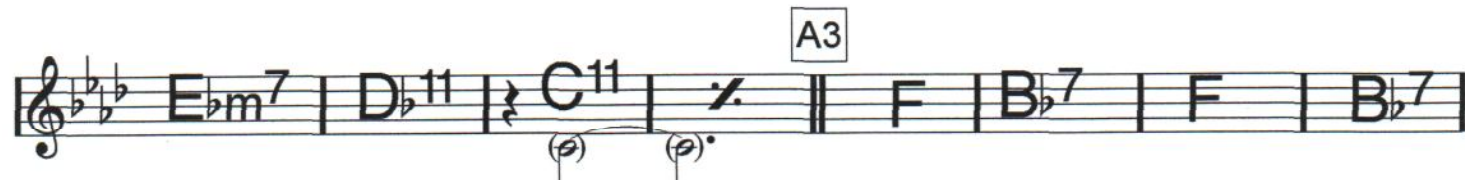

med saxar

C TUTTI

D (G)

E BRASS

SOLO AD LIB (istället för piano)

F

F2

(Solot dör ut...)

G

BLÄDDRA!

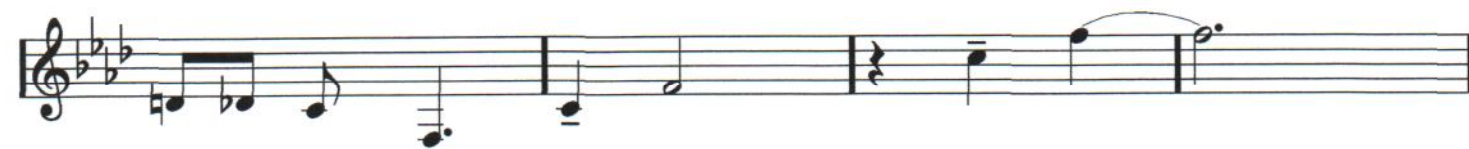
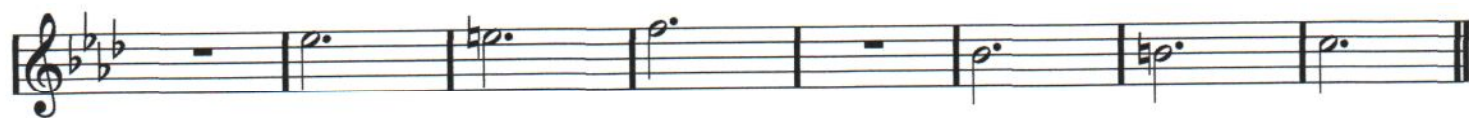

(Hotta totten!)

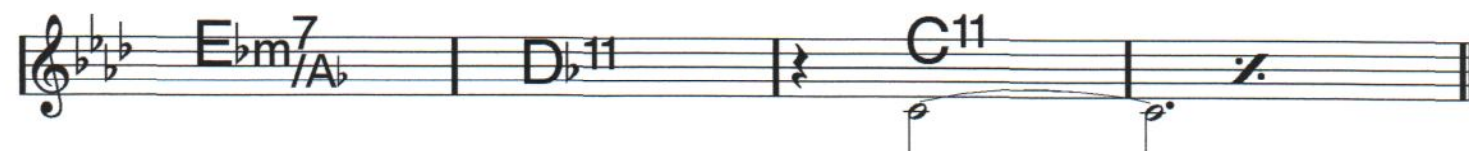

G3

F7 B \flat 7 F7 B \flat 7

A m 7 D7 \flat 9 G7 B \flat m7 2

H Långt väx, häng på!

F7sus⁴ :/: :/: :/: :/: :/: :/: :/: :/: :/: :/: :/: :/: :/:

H2

Bin-go lot-to

Break (generalpaus) CODA

med bas:

DRUMS (poco rit.)

F7#9

BLUESLEEVES

TUTTI

with baryton

A | A2 Bbm G7 C7 Fm Bbm G7 C7 Fm

(Fih melody) etc.

Fm / Bbm7 / Eb7 / Db7 C7

F7 / Bbm ^{1.} / Bb7b5 Bb7 Bbm7/b5 Eb7

^{2.} Cbdim Cm7 E/Cb Bbm7 A9

A3 F Bb7 F Bb7 Am7 D7

G7 Bbm7 G7 C7 F7sus4 / / /

B | B2 Bbm G7 C7 Fm Bbm G7 C7 Fm

(Fih solo)

Fm / Bbm7 / Eb7 / Db7 C7

F⁷ / Bbm ^{1.} / Bb^{7b5} Bb⁷ Bbm^{7/b5} Eb⁷

^{2.} Cbdim Cm⁷ E/Cb Bbm⁷ A⁷ Ebm^{7/Ab} Abm^{7/Db}

B3 F Bb⁷ F Bb⁷ Am⁷ D^{7b9#5} G⁷ Bbm⁷

WALK

G⁷ C⁷ F^{7sus4} / / /

C TUTTI

D

E (ens) Fm / Bbm⁷ / Eb⁷ / Db⁷ C⁷

WALK

Piano solo F⁷ / Bbm⁷ / Bb^{7b5} Bb⁷ Bbm^{7/b5} Eb⁷

(still walking)

F Bbm G⁷ C⁷ Fm D⁷ E⁷ A⁷ Dm

Fm / Bbm⁷ / Eb⁷ / Db⁷ C⁷

F⁷ / Bbm Cbdim Cm⁷ E/Cb Bbm⁷ A⁷

F2 F Bb⁷ F Bb⁷

WALK

Am⁷ D⁷b9#5 G⁷ Bbm⁷ G⁷ C⁷ F⁷sus4 % % %
 (Don't walk)

F⁷sus4 % % % G^(Flh) Gm⁷/C % Bbm⁷ Gm⁷/C
 (freely)

Gm⁷/C % E Fm Bbm⁷ % Eb⁷ % Db⁷ C⁷

F⁷ % Bbm % Bb⁷b5 Bb⁷ Bbm⁷/b5 Eb⁷

G² Bbm⁷ G⁷b9 C⁷b9 Fm Bbm⁷ G⁷ C⁷ F⁷ Gb⁷

Fm % Bbm⁷ % Eb⁷ % Db¹³ C¹³
 WALK

F⁷ % Bbm Cbdim

Melodic line with eighth notes and rests.

G³ F⁷ Bb⁷ F⁷ Bb⁷ Am⁷ D⁷ G⁷ Bbm⁷ G⁷ C⁷
 WALK

H F⁷sus4 % % % (F⁷sus4) H²
 4 || 8 || 8 || 4
 SIMILE AD LIB

BREAK

CODA

Melodic line with accents.

DRUMS (poco rit)

TUTTI Trombones/Saxes

ff *mp*

FILLS

mf

A (Fluegelhorn melody)

A2

PLAY THE DRUMS ALL THE WAY, AS USUAL

FILL

A3

(Calming down)

B (Fluegelhorn ad lib)

B2

(PLAY)

FILL

FILL ^

B3 WALKING

(NO WALK)

FILL (TUTTI)

Subito *f*

C

SAXES

(Whirl)

D

E WALKING

PIANO (STILL WALKING) **F** CONTINUE **FILLS** (AS A PREPARATION TO NEXT HORN FIGURE)

FILL (HORNS) **FILLS** **F2** **WALKING**

12
(NO WALK) (CALMING DOWN)

G Fluegelhorn **8** Freely rhythm (in tempo) **7** (More steady) **7** **BRASS**

G2 **SAXES** **4**

BRASS **WALKING**

FILLS (AS A PREPARATION TO NEXT HORN FIGURE)

(FILL) (FILL) (FILL) FILL ^

(HORNS)

G3 SWING SHUFFLE WALTZ (NO WALK) (Calming down)

H A LONG ENDING WICH GROWS AND CULMINATES IN THE BREAK BEFORE THE CODA

SIMILE 6 LET IT GROW 8

H2

GROW 6

FILL

FILL TUTTI BREAK (tacet or a soft whirl)

ff

CODA

mp

FILLS

mf

BACK UP *f*

FILL FILL DRUMS

(poco rit - cue in the band!)

BLUESLEEVES av Dicken Hedrenius 2003, klingande partitur sida 1/49

Alto sax 1
Alto sax 2
Tenör 1
Tenör 2
Baryton

SAXOPHONER

Trp 1
Trp 2
Trp 3
Flöj (soloist)

TRUMPETS

Trb 1
Trb 2
Trb 3
Bass trombon

TROMBONER

Piano

P

Bass

Drums **BREAK** (cymbal)

RHYTHM

Trumpet 4
Trumpet 5
Valthorn
Opt trb 5
Gitarren är redan transponerad, den låter en oktav under noterna i partituret
Gitar (med bas:)

**OPTIO-
NER**

Alto 1

Alto 2

Ten 1

Ten 2

Bar

Trp 1

Trp 2

Trp 3

Flh

Trb 1

Trb 2

Trb 3

B-trb

Piano

Bass

Drums

Tp4

Tp5

Vhn

Tb 5

G

Alto 1

Alto 2

Ten 1

Ten 2

Bar

Trp 1

Trp 2

Trp 3

Flh

Trb 1

Trb 2

Trb 3

B-trb

Piano

Bass

Drums

SOLO

Flügelhorn melody

pass. 8:va basso

Tp4

Tp5

Vhn

Tb 5

G

A Flügelhorn plays the melody line

Alto 1

Alto 2

Ten 1

Ten 2

Bar

Trp 1

Trp 2

Trp 3

Fih (1ste pass - 8:va basso)

Trb 1

Trb 2

Trb 3

B-trb

Piano

Bbm G⁷ C⁷ Fm Bbm G⁷ C⁷ Fm

Bass Bbm G⁷ (etc.) C⁷ Fm Bbm G⁷ C⁷ Fm

Drums (fih melody)

Tp4

Tp5

Vhn

Tb 5

G

(Flh melody)

Alto 1
Alto 2
Ten 1
Ten 2
Bar
Trp 1
Trp 2
Trp 3
Flh
Trb 1
Trb 2
Trb 3
B-trb
Piano
Fm / x / Bbm7 / x / Eb7 / x / Db7 / C7
Bass
Fm / x / Bbm7 / x / Eb7 / x / Db7 / C7
Drums

Tp4
Tp5
Vhn
Tb 5
G

(Flh melody)

Alto 1
Alto 2
Ten 1
Ten 2
Bar
Trp 1
Trp 2
Trp 3
Flh (loco?)
Trb 1
Trb 2
Trb 3
B-trb
Piano
Bass
Drums
Tp4
Tp5
Vhn
Tb 5
G

Alto **A2** (Flh melody)

Alto 1

Alto 2

Ten 1

Ten 2

Bar

Trp 1

Trp 2

Trp 3

Flh

Trb 1

Trb 2

Trb 3

B-trb

Piano

Bb^m G⁷ C⁷ F^m Bb^m G⁷ C⁷ F^m

Bass

Bb^m G⁷ C⁷ F^m Bb^m G⁷ C⁷ F^m

Drums

Tp4

Tp5

Vhn

Tb 5

G

A2 Ta det lilla lugna

Bb^m G⁷ C⁷ F^m Bb^m G⁷ C⁷ F^m

(Flk melody)

Alto 1
Alto 2
Ten 1
Ten 2
Bar
Trp 1
Trp 2
Trp 3
Flh
Trb 1
Trb 2
Trb 3
B-trb
Piano
Fm / Bbm⁷ / Eb⁷ / Db⁷ / C⁷
Bass
Fm / Bbm⁷ / Eb⁷ / Db⁷ / C⁷
Drums
3 d d

Tp4
Tp5
Vhn
Tb 5
G
Fm / Bbm⁷ / Eb⁷ / Db⁷ / C⁷

(Flh melody)

Alto 1
Alto 2
Ten 1
Ten 2
Bar
Trp 1
Trp 2
Trp 3
Flh
Trb 1
Trb 2
Trb 3
B-trb
Piano
Bass
Drums

F7b9 / Bbm7 Cbdim Cm7 E/Cb Bbm7 A9

Tp4
Tp5
Vhn
Tb 5
G

F7b9 / Bbm7 Bdim Cm7 E/B Bbm7 A9

(Flh melody)

△ Tacet play

A3

Alt 1

Alt 2

Ten 1

Ten 2

Bar

Trp 1

Trp 2

Trp 3

Flh

Trb 1

Trb 2

Trb 3

B-trb

Piano

Bas

Trummor

Ebm⁷/Ab Abm⁷/Db F Bb⁷

FILL FILL (walk)

Trp4

Trp5

Vhn

Tb 5

G

A3 med saxa

A3 med saxa

A3

A3

Ebm⁷ Db¹¹ C¹¹ F Bb⁷

(Flh is resting before the next chorus)

Alt 1
Alt 2
Ten 1
Ten 2
Bar

Trp 1
Trp 2
Trp 3
Flh

Trb 1
Trb 2
Trb 3
B-trb

Piano
Bas
Trummor

(no walk)

Tp4
Tp5
Vhn
Tb 5
G

B FLÜGELHORN AD LIB SOLO

Alto 1
Alto 2
Ten 1
Ten 2
Bar
Trp 1
Trp 2
Trp 3
Flh
Trb 1
Trb 2
Trb 3
B-trb
Piano
Bass
Drums

Tp4
Tp5
Vhn
Tb 5
G

(Flh ad lib Solo)

Alto 1

Alto 2

Ten 1

Ten 2

Bar

Trp 1

Trp 2

Trp 3

Flh

Trb 1

Trb 2

Trb 3

B-trb

Piano

Bass

Drums

Tp4

Tp5

Vhn

Tb 5

G

(Flh ad lib solo)

Alto 1

Alto 2

Ten 1

Ten 2

Bar

Trp 1

Trp 2

Trp 3

Flh

Trib 1

Trib 2

Trib 3

B-trib

Piano

Bass

Drums

Tp4

Tp5

Vhn

Tb 5

G

(Fih ad lib Solo)

B2

Alto 1

Alto 2

Ten 1

Ten 2

Bar

Trp 1

Trp 2

Trp 3

Fih

Trb 1

Trb 2

Trb 3

B-trb

Piano

Bass

Drums

Bb^{7b5} Bb⁷ Bbm^{7/b5} Eb⁷ Bbm G⁷ C⁷ Fm

Bb^{7b5} Bb⁷ Bbm^{7/b5} Eb⁷ Bbm G⁷ C⁷ Fm

Bb^{7b5} Bb⁷ Bbm^{7/b5} Eb⁷ Bbm G⁷ C⁷ Fm

Tp4

Tp5

Vhn

Tb 5

G

B2

B2

B2

B2

Alto 1 (Flh ad lib solo)

Musical score for Tp4, Tp5, Vhn, Tb 5, and G. These parts are currently blank in the provided score.

(Flh ad lib solo)

Alto 1

Alto 2

Ten 1

Ten 2

Bar

Trp 1

Trp 2

Trp 3

Flh

Trb 1

Trb 2

Trb 3

B-trb

Piano

Bass

Drums

Flh	Eb ⁷	/	Db ⁷	C ⁷	F ⁷	/	Bbm	Cbdim
Piano	Eb ⁷	/	Db ⁷	C ⁷	F ⁷	/	Bbm	Cbdim
Bass	Eb ⁷	/	Db ⁷	C ⁷	F ⁷	/	Bbm	Cbdim

Tp4

Tp5

Vhn

Tb 5

G

(Flh ad lib solo)

Alto 1

Alto 2

Ten 1

Ten 2

Bar

Trp 1

Trp 2

Trp 3

Flh

Trb 1

Trb 2

Trb 3

B-trb

Piano

Bass

Drums

Cm⁷ E/Cb Bbm⁷ A⁷ Ebm⁷/Ab Abm⁷/Db

Cm⁷ E/Cb Bbm⁷ A⁷ Ebm⁷/Ab Abm⁷/Db

Cm⁷ E/Cb Bbm⁷ A⁷ Ebm⁷/Ab Abm⁷/Db

FILLS FILL

Tp4

Tp5

Vhn

Tb 5

G

Ebm⁷ Db¹¹

(Flh ad lib solo)

B3

Alto 1

Alto 2

Ten 1

Ten 2

Bar

Trp 1

Trp 2

Trp 3

Flh

Trb 1

Trb 2

Trb 3

B-trb

Piano

Bass

Drums

C13

C13#11

with sax

F

Bb7

F

Bb7

(walk)

F

Bb7

F

Bb7

FILL

(walk)

Tp4

Tp5

Vhn

Tb 5

G

C11

B3

B3

B3

B3

B3

F

Bb7

F

Bb7

(Flh ad lib solo calms down. . . .)

(sub. f:) **TUTTI**

Alto 1

Alto 2

Ten 1

Ten 2

Bar

Trp 1

Trp 2

Trp 3

Flh

Trb 1

Trb 2

Trb 3

B-trb

Piano

Bass

Drums (no walk)

Tp4

Tp5

Vhn

Tb 5

G

C TUTTI

SAXES

Alto 1

Alto 2

Ten 1

Ten 2

Bar

Trp 1

Trp 2

Trp 3

Fih

Trb 1

Trb 2

Trb 3

B-trb

Piano

Bass

Drums (Be wild)

As written (or 8:va)

(SAXES)

Tp4

Tp5

Vhn

Tb 5

G

C

C

C

C

C

(Tutti)

Alto 1
Alto 2
Ten 1
Ten 2
Bar
Trp 1
Trp 2
Trp 3
Flh
Trb 1
Trb 2
Trb 3
B-trb
Piano
Bass
Drums Tutti

with saxes
OPTIONAL
as lead alto
(whirl)

med saxlead

Tp4
Tp5
Vhn
Tb 5
G

D NOT VERY MUCH JAZZ

Alto 1

Alto 2

Ten 1

Ten 2

Bar

Trp 1

Trp 2

Trp 3

Flh

Trb 1

Trb 2

Trb 3

B-trb

Piano

(as written)

Bass

Drums

FILL

Tp4

Tp5

Vhn

Tb 5

G

(G)

A^b

A

E⁷5

E BRASS MELODY

Alto 1
Alto 2
Ten 1
Ten 2
Bar
Trp 1
Trp 2
Trp 3
Flh
Trb 1
Trb 2
Trb 3
B-trb
Piano
Bass
Drums

Tp4
Tp5
Vhn
Tb 5
G

(PIANO SOLO) Gitar solo om gitarrens fins

Alto 1

Alto 2

Ten 1

Ten 2

Bar

Trp 1

Trp 2

Trp 3

Flh

Trb 1

Trb 2

Trb 3

B-trb (Lead)

Piano

Bass

Drums

SOLO AD LIB Gitar solo om gitarrens fins

F7 / Bbm7

WALKING F7 / Bbm7

WALKING

Tp4

Tp5

Vhn

Tb 5

G

SOLO AD LIB

F7 / Bbm7

(piano solo)

F

Alto 1

Alto 2

Ten 1

Ten 2

Bar

Trp 1

Trp 2

Trp 3

Fih

Trb 1

Trb 2

Trb 3

B-trb

Piano

Bb^{7b5} Bb⁷ Bbm^{7/b5} Eb⁷ Bbm G⁷ C⁷ Fm

Bass

Bb^{7b5} Bb⁷ Bbm^{7/b5} Eb⁷ Bbm G⁷ C⁷ Fm

Drums

Tp4

Tp5

Vhn

Tb 5

G

Bb^{7b5} Bb⁷ Bbm^{7/b5} Eb⁷ Bbm G⁷ C⁷ F⁷

F

F

F

F

(piano Solo)

Alto 1

Alto 2

Ten 1

Ten 2

Bar

Trp 1

Trp 2

Trp 3

Fih

Trb 1

Trb 2

Trb 3

B-trb

Piano

Bass

Drums

D ⁷	E ⁷	A ⁷	Dm	Fm	∕	B _b m ⁷	∕
D ⁷	E ⁷	A ⁷	Dm	Fm	∕	B _b m ⁷	∕

Tp4

Tp5

Vhn

Tb 5

G

E _b ⁷	∕	D _b ⁷	C ⁷	F ⁷	∕	B _b m ⁷	Bdim
-----------------------------	---	-----------------------------	----------------	----------------	---	-------------------------------	------

(piano Solo)

Alto 1

Alto 2

Ten 1

Ten 2

Bar

Trp 1

Trp 2

Trp 3

Flh

Trb 1

Trb 2

Trb 3

B-trb

Piano

Bass

Drums

Eb⁷ /x Db⁷ C⁷ F⁷ /x Bbm Cbdim

Eb⁷ /x Db⁷ C⁷ F⁷ /x Bbm Cbdim

Tp4

Tp5

Vhn

Tb 5

G

Cm⁷ E_B Bbm⁷ A⁷ Ebm⁷ Db¹¹ C¹¹ /x

Alto 1 (piano solo)

Alto 1 (piano solo)

Alto 2

Ten 1

Ten 2

Bar

Trp 1

Trp 2

Trp 3

Fih

Trb 1

Trb 2

Trb 3

B-trb

Piano

Cm⁷ E/Cb Bbm⁷ A⁷ Ebm⁷/Ab Abm⁷/Db C¹¹ /

Bass

Cm⁷ E/Cb Bbm⁷ A⁷

Drums

FILLS

FILL

FILL

Tp4

Tp5

Vhn

Tb 5

G

D⁷ E⁷ A⁷ Dm Fm / Bbm⁷ /

F2

(piano solo)

Alto

Alto 2

Ten 1

Ten 2

Bar

Trp 1

Trp 2

Trp 3

Fih

Trb 1

Trb 2

Trb 3

B-trb

Piano

F Bb7 F Bb7 Am7 D7b9#5 G7 Bbm7

Bass (WALK) F Bb7 F Bb7 Am7 D7b9#5 (no walk) G7 Bbm7

Drums (WALK) (no walk)

Trp 4

Trp 5

Vhn

Tb 5

G

F2

F Bb7 F Bb7 Am7 D7b9 G7 Bbm7

(Piano solo dies)

Alto 1

Alto 2

Ten 1

Ten 2

Bar

Trp 1

Trp 2

Trp 3

Fih

Trb 1

Trb 2

Trb 3

B-trb

Piano

Bass

Drums

G⁷ C⁷ F^{7sus4} / / / / /

G⁷ C⁷ F^{7sus4} / / / / /

/// /// /// /// /// ///

Tp4

Tp5

Vhn

Tb 5

G

(Solot dör ut)

G⁷ C⁷ F^{7sus4} / / / / /

(End of Piano Solo)

G Flügelhorn ad lib with c pedal

Alto 1

Alto 2

Ten 1

Ten 2

Bar

Trp 1

Trp 2

Trp 3

Flh

SOLO

AD LIB

Bbm7

Gm7/C

Trb 1

Trb 2

Trb 3

B-trb

Piano

SOLO END

(flügelhorn)

F7sus4

Bbm7

Gm7/C

Bbm7

Gm7/C

Bass

F7sus4

Bbm7

Gm7/C

Bbm7

Gm7/C

Drums

(flügelhorn)

"wait"

Tp4

Tp5

Vhn

Tb 5

G

(Flügelhorn is back with melody again)

Alto 1
Alto 2
Ten 1
Ten 2
Bar
Trp 1
Trp 2
Trp 3
Flh
Trb 1
Trb 2
Trb 3
B-trb
Piano
Bass
Drums

As written (flh)

Gm⁷/C / E Fm Bbm⁷/b5 Bb⁷ Eb⁷ /

(no walk)

Tp4
Tp5
Vhn
Tb 5
G

Alto 1 (flh melody)

Alto 1

Alto 2

Ten 1

Ten 2

Bar

Trp 1

Trp 2

Trp 3

Flh

Trb 1

Trb 2

Trb 3

B-trb

Piano

Db⁷ C⁷ F⁷ / Bbm / Bb^{7b5} Bb⁷

Bass

Db⁷ C⁷ F⁷ / Bbm / Bb^{7b5} Bb⁷

Drums

Tp4

Tp5

Vhn

Tb 5

G

F⁷ / Bbm⁷ /

G2 BRASS MELODY

Alto 1

Alto 2

Ten 1

Ten 2

Bar

Trp 1

Trp 2

Trp 3

Flh

Trb 1

Trb 2

Trb 3

B-trb

Piano

Bb^{m7/b5} Eb⁷ Bb^{m7} G^{7b9} C^{7b9} F^m

Bass

Bb^{m7/b5} Eb⁷ Bb^{m7} G^{7b9} C^{7b9} F^m

Drums

BRASS

med sax

Tp4

Tp5

Vhn

Tb 5

G

G2

G2

(brass)

G2

G2

THE SAXES IS WILD

BRASS MELODY

Alto 1

Alto 2

Ten 1

Ten 2

Bar

Trp 1

Trp 2

Trp 3

Fih

Trb 1

Trb 2

Trb 3

B-trb

Piano

Bass

Drums (SAXES)

Tp4

Tp5

Vhn med trb

Tb 5 med horn

G

Flügelhorn melody

Alto 1

Alto 2

Ten 1

Ten 2

Bar

Trp 1

Trp 2

Trp 3

Fih

Trb 1

Trb 2

Trb 3

B-trb

Piano

Bb^m7 / Eb7 / Db¹³ / C¹³ / F7

Bass Bb^m7 / Eb7 / (walk) / Db¹³ / C¹³ / F7

Drums (walk)

Tp4

Tp5

Vhn

Tb 5

G

Alto 1 (flh melody)

Alto 1
Alto 2
Ten 1
Ten 2
Bar
Trp 1
Trp 2
Trp 3
Flh
Trb 1
Trb 2
Trb 3
B-trib
Piano
Bass
Drums

Bbm Cbdim Cm⁷ E/Cb Bbm⁷ A⁹

(FILLS)

Tp4
Tp5
Vhn
Tb 5
G

Bbm⁷ Bdim Cm⁷ E/B Bbm⁷ A⁷

Alto 1

Alto 2

Ten 1

Ten 2

Bar

Trp 1

Trp 2

Trp 3

Fih

Trb 1

Trb 2

Trb 3

B-trb

Piano

Ebm⁷/Ab Abm⁷/Db Ebm⁷/Ab Abm⁷/Db

Bass

Drums FILL FILL

Tp4

Tp5

Vhn

Tb 5

G (Hotta totten!) Ebm⁷/Ab Db¹¹ Ebm⁷/Ab Db¹¹

G3 Swing shuffle waltz

Alto 1

Alto 2

Ten 1

Ten 2

Bar

Trp 1

Trp 2

Trp 3

Flh

Trb 1

Trb 2

Trb 3

B-trb

Piano

Ebm⁷/Ab Abm⁷/Db C¹¹ F^{#9} Bb¹³

Bass

(walk) F⁷ Bb⁷

Drums

FILL FILL (walk)

Tp4

Tp5

Vhn

Tb 5

G

Ebm⁷/Ab D^{b11} C¹¹ F⁷ B⁷

G3

G3

G3

G3

Calming down

Alto 1

Alto 2

Ten 1

Ten 2

Bar

Trp 1

Trp 2

Trp 3

Fih

Trb 1

Trb 2

Trb 3

B-trb

Piano

Bass

Drums

SOLO

with trumpets)

(no walk)

F13 Bb13 Am7 D7b9#5 G7 Bbm7

F7 Bb7 Am7 D7 G7 Bbm7 G7 C7

Tp4

Tp5

Vhn

Tb 5

G

F7 Bb7 Am7 D7b9 G7 Bbm7

H "THE LONG ENDING" STARTS COOL AND EVENTUALLY GROWS TO A CLIMAX (scandinavian)

Alto 1

Alto 2

Ten 1

Ten 2

Bar

Trp 1

Trp 2

Trp 3

Flh

AD LIB

Trb 1

Trb 2

Trb 3

B-trb

Piano

simile ad lib

F7sus4

Bass

F7sus4

simile ad lib

F7sus4

Drums

FILL

simile (let it grow)

Tp4

Tp5

Vhn

Tb 5

G

Långt väx, häng på!

F7sus4

STILL GROWING

Alto 1

Alto 2

Ten 1

Ten 2

Bar

Trp 1

Trp 2

Trp 3

Fih

Trb 1

Trb 2

Trb 3

B-trb

Plano

Bass

Drums

The first system of the score includes parts for Alto 1, Alto 2, Tenors 1 and 2, Baritone, Trumpets 1-3, Fiddle, Trombones 1-3, Bass Trombone, Piano, Bass, and Drums. The piano part is marked with F7sus4 and slash marks. The drums part shows a consistent rhythmic pattern of slashes.

(med sax)

Tp4

Tp5

Vhn

Tb 5

G

The second system of the score includes parts for Trumpet 4, Trumpet 5, Violin, Trombone 5, and Guitar. The guitar part is marked with F7sus4 and slash marks. The text "(med sax)" is written above the Trumpet 4 part.

H2
 H2
 H2
 H2
 H2

G
 Tpt 5
 Vln
 Tpt 5
 Tpt 4

Solo
 (med teno)

(keep on growin')

Drums
 Bass
 F#sus4
 Piano
 B-tb
 Ttb 3
 Ttb 2
 Ttb 1
 F#sus4
 F#n
 Trp 3
 Trp 2
 Trp 1
 Bar
 Ten 2
 Ten 1
 Alto 2
 Alto 1

H2

SOON IT IS OVER

Alto 1
SOLO.....1

Alto 2

Ten 1

Ten 2

Bar

Trp 1

Trp 2

Trp 3

Fih

Trb 1

Trb 2

Trb 3

B-trb

Piano

F7sus4

F9b5

Bass

F7sus4

Drums

FILL

Tp4

Tp5

Vhn

Tb 5

G

F7sus4

HERE IT COULD BE OVER

CODA (BUT IT IS NOT)

Alto 1

Alto 2

Ten 1

Ten 2

Bar

Trp 1

Trp 2

Trp 3

Flh

Trb 1

Trb 2

Trb 3

B-trb

Piano

Bass

Drums

F7sus4

BREAK (tacet or a soft whirl) (cymbal)

ff *mp* *mf*

TP4

TP5

Vhn

Tb 5

G

(g.p.)

CODA

CODA

CODA

CODA

CODA

Bin-go lotto **Break** **CODA**

med bas.

ff *mf*

THIS IS LIKE TAKING
THE VERSE AGAIN

Alto 1

Alto 2

Ten 1

Ten 2

Bar

Trp 1

Trp 2

Trp 3

Flh

Trb 1

Trb 2

Trb 3

B-trb

Piano

Bass

Drums

Tp4

Tp5

Vhn

Tb 5

G

AND HERE IT FINALLY COMES:

Alto 1

Alto 2

Ten 1

Ten 2

Bar

Trp 1

Trp 2

Trp 3

Fih

Trb 1

Trb 2

Trb 3

B-trb

Plano

Bass

Drums

FILL

Tp4

Tp5

Vhn

Tb 5

G

THE ENDING!

BLUESLEEVES av Dicken Hedrenius 2003, klingande partitur sida 49/49

(poco rit - drums cue)

This system of the musical score includes the following parts and markings:

- Alto 2:** Part of the woodwind section.
- Ten 1, Ten 2:** Tenor saxophone parts.
- Bar:** Baritone saxophone part.
- Trp 1, Trp 2, Trp 3:** Trumpet parts.
- Flh:** Flute part.
- Trb 1, Trb 2, Trb 3:** Trombone parts.
- B-trb:** Bass trombone part.
- Piano:** Part with the instruction "(As written)".
- Bass:** Part with the instruction "(As written)".

This system of the musical score includes the following parts and markings:

- Tp4:** Trumpet 4 part.
- Tp5:** Trumpet 5 part.
- Vhn:** Violin part.
- Tb 5:** Trombone 5 part.
- G:** Guitar part.